REAL ESTATE BARGAINS
Can be had in any part of the city and county just at this time. See Seventh Page.

THE LIMA DAILY NEWS

THE WEATHER.
Ohio — Partly cloudy with showers in northern and western part tonight and tomorrow.

VOLUME 13. NUMBER 191. LIMA, OHIO, SATURDAY, JULY 10, 1909. FOUR WEEKS 30 CENTS

COUNTY PRISONERS BARELY ESCAPED CREMATION

BUNNELL

Convicted Firebug Made Bold Attempt to Fire the Jail.

STOLE MATCHES AND IGNITED LARGE EXTRA SUPPLY OF MATTRESSES.

LIKE RATS IN THE TRAP OTHERS WOULD HAVE BURNED

BRAVE FIGHT MADE BY OTHER PRISONERS USING TINCUPS AS MEANS.

A narrow escape for the county jail and the prisoners contained therein occurred last night at 8:30 when William Bunnell, convicted of arson, but not yet sentenced, set fire to a pile of mattresses and nearly suffocated the 15 prisoners confined in the jail.

Passers-by east and west on North street, called to the members of the sheriff's family, seated on the porch of the residence, at about the time stated, last night, advising them that smoke was issuing from the cell windows in the jail department. At about the same time, yells and screams came up from the prisoners and several of them began beating on the cell doors. Sheriff Van Gunten was at home at the time and rushed to the main door to the corridor between the residence and jail sections. As he unlocked the heavy door and swung it back, the smoke rushed into the office and residence portion of the building in heavy volumes.

The sheriff placing his handkerchief over his face, rushed on into the corridor of the jail, and found the prisoners, headed by Henderson and Martin fighting the flames in a pile of mattresses, stored in a vacant cell. The water facilities were not extra, the prisoners simply throwing water on the blaze from tincups, which they are allowed to keep in their cells. The resulting smoldering of the mattresses caused one or two of the prisoners to be overcome, Dillon and one or two negroes, falling in a faint. The sheriff found a line of hose nearby and attaching it to a hydrant on the interior of the jail, played water upon the blaze until it was fully subdued.

According to the statements of the prisoners Henderson and Martin, Bunnell asked them for a match about 8:15. They refused him any and he then passed on down the corridor. Henderson had a pile of matches on a table in his cell, and it is supposed that Bunnell got these, there being none on the table when the prisoner again looked for them. Bunnell then went to a cell at the end of the corridor and lighting a piece of a newspaper, thrust it through the bars and on top of a high pile of mattresses. There were fifteen or more of the bedroom articles, which the sheriff held in reserve there in case they were needed. The cell was empty and the mattresses were simply piled inside and the door locked that they might not be molested. It is quite evident from the surrounding circumstances that the Musser barn fire has been preying on the mind of Bunnell, or either that his mania for firing structures resulted in the act of last evening.

Not satisfied with his attempt to burn the jail, and suffocate the prisoners, Bunnell tore up his bed clothing after going into his own cell and shutting the cell door. He then tied the sheets together by knots and tied one end to the upper ceiling of bars. It was then that he was discovered by the sheriff and the sheets torn down. Bunnell was then locked in solitary confinement where he has since been kept.

Since the event of last evening Bunnell has been tearing about the corridors of the county jail, yelling at the top of his voice and pounding on the walls and bars of his cell His principal cry is "Roy! Roy! Come here; I have something to tell you." He refers, no doubt, to Deputy Sheriff Roy Bowersock, to whom, with Warren Melly, the prisoner first told the story of the fire and made a confession to burning the Musser barns while in an intoxicated condition. His trial on the charge lasted but a day, and the jury, after a very short deliberation, found the prisoner guilty. The court deferred sentence, owing to the peculiarity of several features of the case and although the prisoner has been before the court on one or two occasions since that time, sentence has not yet been passed upon him. Since the time of his first confession to the crime, he has continually declared that he was innocent and made a dramatic appeal to the court the first time he was brought to the common pleas court room for sentence. This appeal caused his remandation to the county jail, the court stating that it would investigate the matter as much further as possible before passing sentence upon the prisoner.

Dr. Landick was called to the county jail this morning and made an examination of Bunnell as to his condition, endeavoring to determine whether or not the prisoner is insane. Two physicians will, later today, be called in consultation on the case and the result will be awaited with interest by the county officials and authorities. If the man is found to be sane, the court will probably immediately pass sentence, and if he is declared insane, an affidavit in lunacy will be filed against him and commitment to a state insane hospital ordered by the Probate Court.

There have been several attempts at suicide by hanging in the county jail, but never before has there been an attempt to fire it by any of the prisoners. Owing to the fireproof interior, there would have been little danger of the jail burning down, but the blaze might have communicated to the sheriff's residence and resulted disastrously. At any rate, the prisoners might have met with suffocation and possible death had not the fire been extinguished at the time it was. The sheriff feels especially fortunate this morning that the fire did not result any more disastrously than it did, as he is held responsible at the present time for the safe-keeping of Martin, Henderson, Dillon and Morgan, all convicts of the Ohio and Indiana penitentiaries and held here to testify in the trial of the state of Ohio against Christian W. Geiger, charged with complicity in the Yoakum robbery. Had these prisoners or any one of them been killed as a result of the affair, Sheriff Van Gunten would have been held responsible.

As late as this afternoon, Bunnell was still yelling in the county jail and his disposition is now in the hands of the court. Whatever Judge Klinger decides will probably forever end the case as far as this county is concerned.

AGED MAN

ARRESTED FOR KIDNAPING A LOUISVILLE BOY.

By United Press.
Chicago, July 10.—Charles Crawford, aged 55, is held here, charged with kidnaping Edwin Davis, aged 15, from his home in Louisville. When arrested, Crawford had $500 worth of diamonds and $365 in money. He left Louisville last Saturday, promising the boy plenty of money, and an easy time The boy's mother is a widow.

AVIATOR

WILL ATTEMPT TO CROSS THE ENGLISH CHANNEL.

By United Press.
Dover, July 10.—Hubert Latham will attempt tomorrow to guide his monoplane across the English channel from Calais. Preparations are made for the start, landing and guiding of the course by motor boats. The boats will also act as life preservers in case of accident.

STRIKE

Breakers Make Their Escape From Elwood Tin Plate Mill

TWENTY-THREE OF THEM BOLTED FROM THE PLANT AT ONE TIME YESTERDAY.

EFFORTS TO RE-OPEN MILLS UNSUCESSFUL

GUN COTTON EXPLOSION DAMAGES AN "OPEN SHOP" PLANT AT DETROIT.

Special to the Daily News.
Elwood, Ind., July 10. — At the American Sheet and Tin Plate plant in this city 68 additional strikebreakers were brought in and were met by Manager O'Brien. They were housed in the plant. Yesterday afternoon 23 of them saw they had a chance to escape and did so. Mr. O'Brien expected to start eight mills this morning, but gave up the idea There is none of the home men at the plant in the hot-mill department. Pickets furnished by the strikers are on the outside of the fence and keep a vigilant watch, keeping down all the trouble possible. The trouble is inside the plant. Manager O'Brien is doing all he can to keep down trouble, as he wishes to start the plant as soon as possible.

RUN AN OPEN SHOP

And Gun Cotton Was Exploded in Attempt to Destroy their Material.

Special to the Daily News.
Detroit, Mich., July 10.—A suit case containing gun cotton was exploded under a pile of steel girders yesterday in the yard of the Whitehead & Kales plant on Beeker avenue. The explosion wrecked windows for half a mile around and caused considerable damage to nearby factories, especially the plant of the Seitz Auto and Transmission company.

The girders were for use in an extension to the postoffice, which is being constructed by Whitehead & Kales. The firm has conducted an "open shop."

MINERS GOING TO WORK.

Special to the Daily News.
Blace Bay, N. S., July 10.—Reports from all the collieries of the Dominion company, show that between 200 and 300 more miners are at work today than yesterday.

QUIT IN SYMPATHY.

Special to the Daily News.
Sydney, July 10. — In sympathy with the Glace Bay coal miners one half of the workmen at the Inverness Coal Mine here remained away from their work.

NO OUTSIDERS AT WORK.

Special to the Daily News.
Sharon, Pa., July 10.—Ten furnaces have been lighted here since Monday, but so far no outside men have been imported to operate them.

DEMENTED

YOUTH FROM CHICAGO EATEN BY FLORIDA ALLIGATORS.

IS SUPPOSED TO HAVE BEEN ATTACKED BY THEM WHILE IN BATHING.

Special to The Daily News.
Pensacola, Fla., July 10.—Herman Wilcox, of Chicago, who had recently arrived here, made a trip across the bay to a pleasure resort known as Camp Walton. He had been there but a short time before his mind became unbalanced and he wandered off into the woods.

When Wilcox failed to return his mother, an elderly lady, known only as Mrs. Joyce, offered a reward of $100 for any knowledge of him. The body was found yesterday on the beach of Good Thing Lake, two miles north of Camp Walton. It had been horribly mutilated by alligators, with which the lake is thickly infested, so that residents never dared to bathe in it.

The body was in such a bad state that it could not be safely removed, and it was temporarily buried on the beach near where it was found. The decedent had been in poor health

Prostrated by the tragedy the mother of Wilcox is critically ill.

Herman met death alone, presumably while swimming. That he died fighting, however, is indicated by conditions existing at the spot where the skeleton was discovered. There was a wrecked rowboat and beside it floated a broken oar

To the searchers the broken oar indicated that the youth had rowed out on the lake preparatory to taking a swim. He was probably attacked while in the water, but scrambled into the skiff.

PRETENDER

TO PORTUGUESE THRONE BETROTHED TO AMERICAN GIRL.

BRIDE-TO-BE IS DAUGHTER OF W. R. STEWART AND OF "SILENT" SMITH'S WIDOW.

Special to the Daily News.
London, July 10. — Miss Anita Stewart, daughter of William Rhinelander Stewart, and Mrs. James Henry ("Silent") Smith, and one of the best looking girls in New York society, is to marry Prince Miguel de Braganza, son of the pretender to the throne of Portugal.

Their engagement was announced formally yesterday by the Austrian Embassy here. It was admitted later at No. 36 Grosvenor square, the mansion which Mrs. Smith and her daughter have been occupying during the social season. Mrs. Smith and Miss Stewart departed yesterday for Austria, to arrange for the ceremonies with the Braganza family The announcement was made through the Austrian Embassy because Prince Miguel has been a resident of Austria. His grandfather, King Miguel of Portugal, settled there after he was driven from his throne and exiled in 1834, and there the family has remained since.

CRASHED

THROUGH A FENCE WHILE GOING AT TERRIFIC SPEED.

TWO MEN KILLED IN AN AUTOMOBILE RACE AT MONTREAL —CAUSE UNKNOWN.

Special to the Daily News
Montreal, July 10.—C. K. Batchelder, of Newport, Vt., and J. Twohey, of Montreal, were killed at the second annual races of the Canadian Automobile Club at the Blue Bennet track. Batchelder was driving a sixty-horse-power Stearns car in the ten-mile open race for stock touring cars. Twohey acting as his mechanic. On the eighth mile, rounding into the back stretch, Batchelder pulled out to pass Burman. What happened then nobody knows. The Stearns was seen to dash into the fence, fly over the embankment and come to a stop 40 yards beyond. The two occupants were thrown into the air. When assistance arrived Twohey was dead, with his neck broken. Batchelder was still breathing, but horribly mutilated He died soon after.

EXPLOSION

OF A CARGO OF KEROSENE CAUSES HEAVY LOSS.

CAPTAIN AND ONE DECK HAND OF THE BARGE WERE FATALLY INJURED.

By United Press.
Providence, July 10. — One hundred and thirty-five gallons of kerosene, the cargo of the barge Harrison, exploded in the harbor here this morning The captain of the barge, Fred May, and Albert Defoose, a deck hand, were fatally injured, and others of the crew were either blown overboard or jumped from the decks of the flame enveloped vessel. All were more or less injured. The burning oil was hurled in all directions and narrow escapes were numerous.

The loss will reach one hundred thousand dollars.

SPICY

Letters Discovered in Unused Closet at Snell Home

MANY MORE SENSATIONAL DISCLOSURES EXPECTED IN FAMOUS CASE.

COL. SNELL'S NEGLECT TO DESTROY LETTERS

MAY PROVE THAT HE REALLY WAS INSANE UPON SUBJECT OF WOMEN.

Special to the Daily News.
Clinton, Ill., July 10.—That Colonel Tom Snell neglected to destroy letters that he received from women developed in the announcement by lawyers for the disinherited son that a large number of additional spicy missives have been located in an unused closet of the old mansion at Clinton

It may be possible that the reading of these letters may strengthen the contention that the old multimillionaire was insane upon the subject of women and entertained insane delusions respecting his only son, who is contesting the will which disinherited him in favor of Mrs. Mabelle McNamara.

Some of the newly discovered letters are said to be in the handwriting of Mrs. Mabelle Snell McNamara upon whom Colonel Snell lavished thousands of dollars.

The proponents had practically concluded their case when Court adjourned last evening until Monday morning.

Several witnesses doubted the sanity of Colonel Snell. Dr. J. M. Wilcox, railway surgeon of Clinton, a witness to the will, told of Colonel Snell's well-known characteristics of profanity, irritability, nervousness, pugnacious disposition and habit of muttering to himself as he walked along the streets.

The witness also told of threats to assault various persons who ventured to differ from the old man in argument.

On cross-examination it was drawn out that the witness believed Snell sane when he witnessed the will, but at that time he was not so well acquainted with Snell's alleged immoral habits.

Phillips Wolf, Colonel Snell's agent for many years, admitted that Snell's mind was not what it should have been in the closing years of his life.

Much interest was taken in two women who were spectators in the court room yesterday afternoon. They arrived in the city night before last and registered at a local hotel as Mrs. and Miss Bay, of Menominee, Mich. They were thought by some to be Mrs. Mabelle Snell McNamara and her mother.

FUNERAL

OF THE LATE WILLIAM WATT WILL BE HELD MONDAY.

BODY WILL BE KEPT IN STATE AT THE HOME FROM 9 TO 12 O'CLOCK.

The funeral services of W. L. Watt will be held at his late residence, corner of High and Pierce streets, Monday at 2 o'clock. Owing to the fact that the house room is limited the funeral will be private. It is, however, the desire of Mrs. Watt, that all his friends, acquaintances, and comrades, who would like to do so, shall have the opportunity to see the remains before burial. To make this possible the body will be kept in state in the home from 9 a. m. to 12 m. Monday. All his friends and acquaintances, and especially all members of the G. A. R. are invited to call during these three hours.

A SUPPOSED SUICIDE.

By United Press.
East Liverpool, July 10. — The body of Sarah Jane Hepburn, aged 60, was found in the weeds and brush of Beaver Creek, near Lisbon today, face downward in the water. It is believed to be a case of suicide.

THE ELKS

WILL COME BACK AT THE MARION HORNS FRIDAY.

RETURN GAME ARRANGED FOR THE ANTLERED TRIBE AT SAN FELICE PARK.

No chance. Can't get away with all-even score. The Lima Elks are coming back.

At San Felice Park next Friday, with the full line-up on the field, including Frank Seelts behind the bat; Harry Lamberton coaching behind first base; and County Clerk Tom Edwards the other end man back of third, the antlered heard of Lima Lodge, B. P. O. E. will contest that third and deciding game

Then there will be a few others about. They will tell all about it at the end of every inning and, well—watch the score.

INSANITY

COMMISSION WILL BE ASKED TO TRY BUNNELL, ALLEGED FIREBUG.

PHYSICIAN SAYS MAN IS ABSOLUTELY IRRESPONSIBLE

CASE WILL BE TAKEN BEFORE COMMON PLEAS FOR DEFINITE ACTION.

Is William Bunnell, alleged incendiary who caused the burning of the Musser livery barns, and the incineration of thirty head of horses, mentally irresponsible?

This is the belief of several attorneys and also the belief of a prominent physician who this afternoon signed a statement that in his belief the man was a lunatic.

Attorneys Armstrong & Armstrong representing the prisoner now under sentence to the penitentiary for arson, will file a pleading with the common pleas court to this effect, and ask the appointment of a lunacy commission to try Bunnell.

Should the Court so decree, the probate court will have the right to try the man. If Judge Klinger refers same to him. Certain circumstances in connection with this case, have been cause for a probe. Whether a deputy sheriff is playing for the conviction of the man in the hope of pulling down a reward; whether this deputy by the use of whiskey and beer secured an alleged confession; afterwards saw to it that certain attorneys only were employed, is still to be considered, and the Court may not at once appoint a lunacy commission despite the act of Bunnell last night in trying to set fire to the county jail.

BEAM CASE

GOES OVER UNTIL THE NEXT TERM OF THE COURT.

SET DOWN FOR TRIAL OCTOBER FOURTH AND WITNESSES CANCELLED.

If you were subpoenaed as a juror or as a witness for the Beam murder trial, originally set for hearing on Monday next, you need not appear.

After a consultation today it was decided to vacate the assignment of Monday and continue the murder trial until next term of court, the same being set for October 4. The Geiger trial will not be concluded before Wednesday and possibly Thursday, and as both Prosecutor Welty and the firm of Armstrong & Armstrong will participate in the murder trial, it was deemed no more than right that both should be given opportunity to prepare for the prosecution and defense of a man charged with a crime which means his life.

WILL FILED.

The will of Edward Murphy was filed yesterday and probated this morning in probate court, John Paige being named as executor with bond at $2,700.

Mr. and Mrs. H. N. Wriggelsworth, together with Mr. G. W. Swift, leave Monday for a week's visit with their parents at Leamtington, Ontario. They will cross Lake Erie at Sandusky.

ANTLERED

Herd From the Queen City Arrives at Los Angeles

CINCINNATI BOYS WERE A TIRED AND GRUMPY HERD WHEN THEY REACHED THERE.

THEIR FIRST STUNTS WERE PUT ON TODAY

DONNED THEIR UNIFORMS AND WENT ON A SERENADING TOUR OF CITY.

Special to The Daily News.
Barstow, Cal., July 10.—Los Angeles at last. Arrived at midnight, everyone tired and hot, there was neither ceremony nor order in the rush to the rooms at Long Beach. The train was so far behind the schedule that every pleasant affair planned for was cut out. There was not a stop of any consequence between Las Vegas and Los Angeles, and at Los Angeles there was a pause of only a few minutes. The train went into the door of Virginia Hotel at Long Beach.

The day was hot and uncomfortable except for one thing. John Gorman, the former broker, became the engineer for a time. Away back in his early days Gorman was a telegrapher and train dispatcher at Indianapolis. He was wide awake those days and mastered the intricacies of an engine's mechanism. When the train arrived at Caliente, Utah, there was a stop of half an hour and the Cincinatians had breakfast in a tent on the sand, because some one high in railroad circles wanted to save a nickel and had cut off one of the two dining cars, having only a car seating about 15 people to accommodate 200.

Well, omitting talk of the discomfort caused by the lack of accommodation, and getting back to Gorman, he boarded the engine and, he says ran the affair all the way to Las Vegas He certainly did something, for the train went at top speed. Gorman was minus hat and coat and as oily as any greaser that ever crossed the Mexican line.

There was another "business meeting" Friday on the train. It was decided that on Saturday afternoon the Cincinnati Elks will don their uniforms and go to Los Angeles, where they will serenate Merrmann headquarters, Herrmann's opponent, Sammils, all of the newspapers and other places wherever a serenade is likely to be needed. All well when we arrived at Long Beach.

PREACHERS

WERE ROUGHLY HANDLED BY THEIR COWBOY AUDIENCE.

BECAUSE THEY COMPARED THE ROUND-UP MEN WITH JESSE JAMES AND HIS BAND.

Special to The Daily News.
Springfield, July 10.—Portraying the life of Jesse James and the nefarious work of his band of train robbers in all its glaring and revolting details came near costing Rev. John E. Hall and Evangelist John Thumb their lives in Oklahoma, according to letters received by friends at New Carlisle, the homes of the two Gospel messengers.

On the occasion in question they were conducting a meeting in which they had glaringly portrayed the life of Jesse James The majority of their audience was made up of cowboys and rounders from the Western plains. The idea of having themselves compared to Jesse James was too much for the Westerners, and they started a raid on the tabernacle.

Hall and Thumb were forced to flee for their lives, an it was only through the protection of the inhabitants of an Indian settlement that they were saved from more severe treatment. Hall was badly beaten, and is not yet recovered from the injuries at the hands of the angered audience. Thumb managed to escape with more fortunate results.

NewspaperARCHIVE®
NewspaperARCHIVE®

THE MUTUAL BENEFIT LIFE INSURANCE COMPANY
OF NEWARK, NEW JERSEY.
Over $[illegible] Paid Claimants in Ohio. FREDK FRELINGHUYSEN, President.

STATE OF OHIO, INSURANCE DEPARTMENT. } Columbus, April 1, 1909.
I, CHARLES C. LEMERT, Superintendent of Insurance of the State of Ohio, do hereby certify that the

The Mutual Benefit Life Insurance Company,

located at Newark, in the State of New Jersey, has complied in all respects with the laws of this State applicable to it and is authorized to transact in this State its appropriate business of making insurance on the lives of persons and insurance connected therewith and appertaining thereto, and granting, purchasing and disposing of annuities, as prescribed in Section 3596, Revised Statutes of Ohio, until the first day of April in the year next succeeding the date hereof. Its condition and business on the thirty-first day of December of the year next preceding the date hereof, is shown by the statement, under oath required by law to be as follows:

Aggregate amount of available assets ... $127,291,325.04
Aggregate amount of liabilities (except capital), including re-insurance, and special accumulations ... 115,669,277.71

General Surplus on policy-holders' account ... 5,592,045.33
Amount of income for the year ... 23,654,942.75
Amount of Expenditures for the year ... 16,560,153.92

IN WITNESS WHEREOF, I have hereunto subscribed my name and caused my official seal to be affixed, the day and year first above written.
[SEAL] CHARLES C. LEMERT, Superintendent of Insurance.

RELIABLE MEN CAN MAKE MONEY AS REPRESENTATIVES
Address, L. D. DREWRY & CO., State Agents, Cincinnati, O.

OR E. L. THOMAS, AGENT AT LIMA, OHIO.

State of Ohio, Insurance Department, Columbus, March 1, 1909.—I, Charles C. Lemert, Superintendent of Insurance of the State of Ohio, do hereby certify that the

Commerce Insurance Company,

located at Albany, in the State of New York, has complied in all respects with the laws of this State, applicable to it, and is authorized to transact in this State on the capital stock plan its appropriate business of insuring property against loss or damage by fire and lightning and tornadoes, as prescribed in Section 3641, paragraph first, Revised Statutes of Ohio, during the current year. Its condition and business, on the thirty-first day of December of the year next preceding the date hereof, is shown by the statement under oath, required by law, to be as follows: Aggregate amount of available assets, $604,811.94; aggregate amount of liabilities (except capital), including re-insurance, $226,401.77; net assets, $378,410.17; amount of actual paid-up capital, $200,000.00; surplus, $178,410.17; amount of income for the year in cash, $285,052.97; amount of expenditures for the year in cash, $287,047.00. In witness whereof, I have hereunto subscribed my name and caused by official seal to be affixed, the day and year first above written.
[SEAL] Charles C. Lemert, Supt. of Ins.

State of Ohio, Insurance Department, Columbus, March 1, 1909.—I, Charles C. Lemert, Superintendent of Insurance of the State of Ohio, do hereby certify that the

Sun Insurance Company of New Orleans,

located at New Orleans, in the State of Louisiana, has complied in all respects with the laws of this State, applicable to it, and is authorized to transact in this State on the capital stock plan its appropriate business of insuring property against loss or damage by fire and lightning and tornadoes, as prescribed in Section 3641, paragraph first, Revised Statutes of Ohio, during the current year. Its condition and business, on the thirty-first day of December of the year next preceding the date hereof, is shown by the statement under oath, required by law, to be as follows: Aggregate amount of available assets, $1,165,359.89; aggregate amount of liabilities (except capital), including re-insurance, $506,861.32; net assets, $658,498.57; amount of actual paid-up capital, $500,000.00; surplus, $158,498.57; amount of income for the year in cash, $859,719.79; amount of expenditures for the year in cash, $810,362.91. In witness whereof, I have hereunto subscribed my name and caused my official seal to be affixed, the day and year first above written.
[SEAL] Charles C. Lemert, Supt. of Ins.

State of Ohio, Insurance Department, Columbus, March 1, 1909.—I, Charles C. Lemert, Superintendent of Insurance of the State of Ohio, do hereby certify that the

Monongahela Insurance Company,

located at Pittsburg, in the State of Pennsylvania, has complied in all respects with the laws of this State, applicable to it, and is authorized to transact in this State on the capital stock plan its appropriate business of insuring property against loss or damage by fire and lightning and tornadoes, as prescribed in Section 3641, paragraph first, Revised Statutes of Ohio, during the current year. Its condition and business, on the thirty-first day of December of the year next preceding the date hereof, is shown by the statement under oath, required by law, to be as follows: Aggregate amount of available assets, $342,638.71; aggregate amount of liabilities (except capital), including re-insurance, $83,452.04; net assets, $259,186.67; amount of actual paid-up capital, $200,000.00; surplus, $59,186.67; amount of income for the year in cash, $229,495.36; amount of expenditures for the year in cash, $136,318.66. In witness whereof, I have hereunto subscribed my name and caused my official seal to be affixed, the day and year first above written.
[SEAL] Charles C. Lemert, Supt. of Ins.

State of Ohio, Insurance Department, Columbus, April 15, 1909.—I, Charles C. Lemert, Superintendent of Insurance of the State of Ohio, do hereby certify that the

Farmers' and Merchants' Insurance Company,

located at Lincoln, in the State of Nebraska, has complied in all respects with the laws of this State, applicable to it, and is authorized to transact in this State on the capital stock plan its appropriate business of insuring property against loss or damage by fire and lightning and tornadoes, as prescribed in Section 3641, paragraph first, Revised Statutes of Ohio, during the current year. Its condition and business, on the thirty-first day of December of the year next preceding the date hereof, is shown by the statement under oath, required by law, to be as follows: Aggregate amount of available assets, $430,453.86; aggregate amount of liabilities (except capital), including re-insurance, $327,656.54; net assets, $102,797.32; amount of actual paid-up capital, $100,000.00; surplus, $2,797.32; amount of income for the year in cash, $347,331.66; amount of expenditures for the year in cash, $316,995.57. In witness whereof, I have hereunto subscribed my name and caused my official seal to be affixed, the day and year first above written.
[SEAL] Charles C. Lemert, Supt. of Ins.

State of Ohio, Insurance Department, Columbus, March 1, 1909.—I, Charles C. Lemert, Superintendent of Insurance of the State of Ohio, do hereby certify that the

National Casualty Company,

located at Detroit, in the State of Michigan, has complied in all respects with the laws of this State, applicable to it, and is authorized to transact in this State its appropriate business of making insurance on the health of individuals and against personal injury, disablement or death, resulting from traveling or general accidents by land and water, as prescribed in Section 3641, paragraph second, Revised Statutes of Ohio, in accordance with law, during the current year. Its condition and business, on the thirty-first day of December of the year next preceding the date hereof, is shown by the statement, under oath, required by law, to be as follows: Aggregate amount of available assets, $216,412.10; aggregate amount of liabilities (except capital), including re-insurance, $40,653.59; net assets, $175,758.51; amount of actual paid-up capital, $100,000.00; surplus, $75,758.51; amount of income for the year in cash, $624,629.98; amount of expenditures for the year in cash, $582,499.30. In witness whereof, I have hereunto subscribed my name and caused my official seal to be affixed, the day and year first above written.
[SEAL] Charles C. Lemert, Supt. of Ins.

State of Ohio, Insurance Department, Columbus, March 1, 1909.—I, Charles C. Lemert, Superintendent of Insurance of the State of Ohio, do hereby certify that the

Commercial Union Fire Insurance Company,

located at New York, in the State of New York, has complied in all respects with the laws of this State, applicable to it, and is authorized to transact in this State on the capital stock plan its appropriate business of insuring property against loss or damage by fire and lightning and tornadoes, as prescribed in Section 3641, paragraph first, Revised Statutes of Ohio, during the current year. Its condition and business, on the thirty-first day of December of the year next preceding the date hereof, is shown by the statement under oath, required by law, to be as follows: Aggregate amount of available assets, $674,[illegible]; aggregate amount of liabilities (except capital), including re-insurance, $322,852.74; net assets, $351,437.22; amount of actual paid-up capital, $200,000.00; surplus, $151,437.22; amount of income for the year in cash, $304,757.50; amount of expenditures for the year in cash, $[illegible]2,104.66. In witness whereof, I have hereunto subscribed my name and caused my official seal to be affixed, the day and year first above written.
[SEAL] Charles C. Lemert, Supt. of Ins.

State of Ohio, Insurance Department, Columbus, March 1, 1909.—I, Charles C. Lemert, Superintendent of Insurance of the State of Ohio, do hereby certify that the

New Hampshire Fire Insurance Company,

located at Manchester, in the State of New Hampshire, has complied in all respects with the laws of this State, applicable to it, and is authorized to transact in this State on the capital stock plan its appropriate business of insuring property against loss or damage by fire and lightning and tornadoes, as prescribed in Section 3641, paragraph first, Revised Statutes of Ohio, during the current year. Its condition and business, on the thirty-first day of December of the year next preceding the date hereof, is shown by the statement under oath, required by law, to be as follows: Aggregate amount of available assets, $4,861,149.81; aggregate amount of liabilities (except capital), including re-insurance, $2,352,468.27; net assets, $2,508,681.54; amount of actual paid-up capital, $1,100,000.00; surplus, $1,408,681.54; amount of income for the year in cash, $2,232,389.43; amount of expenditures for the year in cash, $2,119,241.06. In witness whereof, I have hereunto subscribed my name and caused my official seal to be affixed, the day and year first above written.
[SEAL] Charles C. Lemert, Supt. of Ins.

State of Ohio, Insurance Department, Columbus, March 1, 1909.—I, Charles C. Lemert, Superintendent of Insurance of the State of Ohio, do hereby certify that the

Teutonia Insurance Company,

located at Allegheny, in the State of Pennsylvania, has complied in all respects with the laws of this State, applicable to it, and is authorized to transact in this State on the capital stock plan its appropriate business of insuring property against loss or damage by fire and lightning and tornadoes, as prescribed in Section 3641, paragraph first, Revised Statutes of Ohio, during the current year. Its condition and business, on the thirty-first day of December of the year next preceding the date hereof, is shown by the statement under oath, required by law, to be as follows: Aggregate amount of available assets, $879,962.77; aggregate amount of liabilities (except capital), including re-insurance, $384,436.19; net assets, $495,526.58; amount of actual paid-up capital, $200,000.00; surplus, $295,526.58; amount of income for the year in cash, $482,056.27; amount of expenditures for the year in cash, $395,775.45. In witness whereof, I have hereunto subscribed my name and caused my official seal to be affixed, the day and year first above written.
[SEAL] Charles C. Lemert, Supt. of Ins.

State of Ohio, Insurance Department, Columbus, March 1, 1909.—I, Charles C. Lemert, Superintendent of Insurance of the State of Ohio, do hereby certify that the

Spring Garden Insurance Company,

located at Philadelphia, in the State of Pennsylvania, has complied in all respects with the laws of this State, applicable to it, and is authorized to transact in this State on the capital stock plan its appropriate business of insuring property against loss or damage by fire and lightning and tornadoes, as prescribed in Section 3641, paragraph first, Revised Statutes of Ohio, during the current year. Its condition and business, on the thirty-first day of December of the year next preceding the date hereof, is shown by the statement under oath, required by law, to be as follows: Aggregate amount of available assets, $2,850,719.33; aggregate amount of liabilities (except capital), including re-insurance, $2,090,220.73; net assets, $760,498.60; amount of actual paid-up capital, $400,000.00; surplus, $360,498.60; amount of income for the year in cash, $2,113,857.92; amount of expenditures for the year in cash, $1,736,759.15. In witness whereof, I have hereunto subscribed my name and caused my official seal to be affixed, the date and year first above written.
[SEAL] Charles C. Lemert, Supt. of Ins.

State of Ohio, Insurance Department, Columbus, March 1, 1909.—I, Charles C. Lemert, Superintendent of Insurance of the State of Ohio, do hereby certify that the

National Union Fire Insurance Company,

located at Pittsburg, in the State of Pennsylvania, has complied in all respects with the laws of this State, applicable to it, and is authorized to transact in this State on the capital stock plan its appropriate business of insuring property against loss or damage by fire and lightning and tornadoes, as prescribed in Section 3641, paragraph first, Revised Statutes of Ohio, during the current year. Its condition and business, on the thirty-first day of December of the year next preceding the date hereof, is shown by the statement under oath, required by law, to be as follows: Aggregate amount of available assets, $2,580,201.01; aggregate amount of liabilities (except capital), including re-insurance, $1,525,928.70; net assets, $1,054,272.31; amount of actual paid-up capital, $750,000.00; surplus, $304,272.31; amount of income for the year in cash, $1,678,935.80; amount of expenditures for the year in cash, $1,659,273.87. In witness whereof, I have hereunto subscribed my name and caused my official seal to be affixed, the day and year first above written.
[SEAL] Charles C. Lemert, Supt. of Ins.

State of Ohio, Insurance Department, Columbus, March 1, 1909.—I, Charles C. Lemert, Superintendent of Insurance of the State of Ohio, do hereby certify that the

National Lumber Insurance Company,

located at Buffalo, in the State of New York, has complied in all respects with the laws of this State, applicable to it, and is authorized to transact in this State on the capital stock plan its appropriate business of insuring property against loss or damage by fire and lightning and tornadoes, as prescribed in Section 3641, paragraph first, Revised Statutes of Ohio, during the current year. Its condition and business, on the thirty-first day of December of the year next preceding the date hereof, is shown by the statement under oath, required by law, to be as follows: Aggregate amount of available assets, $392,616.42; aggregate amount of liabilities (except capital), including re-insurance, $135,851.78; net assets, $256,764.64; amount of actual paid-up capital, $200,000.00; surplus, $56,764.64; amount of income for the year in cash, $240,909.33; amount of expenditures for the year in cash, $218,788.29. In witness whereof, I have hereunto subscribed my name and caused my official seal to be affixed, the day and year first above written.
[SEAL] Charles C. Lemert, Supt. of Ins.

State of Ohio, Insurance Department, Columbus, March 1, 1909.—I, Charles C. Lemert, Superintendent of Insurance of the State of Ohio, do hereby certify that the

Insurance Company of the State of Pennsylvania,

located at Philadelphia, in the State of Pennsylvania, has complied in all respects with the laws of this State, applicable to it, and is authorized to transact in this State on the capital stock plan its appropriate business of insuring property against loss or damage by fire and lightning and tornadoes, as prescribed in Section 3641, paragraph first, Revised Statutes of Ohio, during the current year. Its condition and business, on the thirty-first day of December of the year next preceding the date hereof, is shown by the statement under oath, required by law, to be as follows: Aggregate amount of available assets, $945,009.17; aggregate amount of liabilities (except capital), including re-insurance, $591,950.01; net assets, $353,059.16; amount of actual paid-up capital, $200,000.00; surplus, $153,059.16; amount of income for the year in cash, $609,621.64; amount expenditures for the year in cash, $638,95..54. In witness whereof, I have hereunto subscribed my name and caused my official seal to be affixed, the day and year first above written.
[SEAL] Charles C. Lemert, Supt. of Ins.

EIGHT

Million Americans Are Engaged in War On Tuberculosis.

NATHAN STRAUS, NEW YORK PHILANTHROPIST, REPORTS PROGRESS.

AT TUBERCULOSIS CONGRESS IN STOCKHOLM

NEWSPAPERS ASSIST THE WORK WITH 200 COLUMNS EVERY DAY.

Special to the Daily News.

Stockholm, July 10.—That eight million Americans are engaged in efforts to stamp out the white plague in the United States is the statement of Nathan Sraus, the New York philanthropist, who presented a report at the eighth International Tuberculosis Congress today.

Mr. Straus told of the active support given the crusade by the American newspapers, to the extent of 200 columns a day; of the increase of sanitaria, of the growth of the National Association for the Prevention of Tuberculosis, and for its stand against infected milk as a cause of tuberculosis.

Dr. Arthur Randolph Green, one of the American delegates and medical directors of the Straus pasteurized milk work, presented Mr. Straus's report, which was as follows:

"The international congress on tuberculosis, held in Washington, D. C., September 21 to October 12, 1908, with the most extensive exhibition on the subject ever assembled had such stirring effect upon the public that there are now enlisted in the fight against the great white plague organizations with a total membership of about 8,000,000 people.

"The exhibition continued in Washington three weeks, in New York City seven weeks, and in Philadelphia four weeks, and was seen by 1,600,000 people.

"Active campaigns are being conducted in every state, with the active support of the newspapers, which devote an average of nearly 200 columns a day to the cause.

"There are in the United States 298 sanitoria for the treatment of tuberculosis, 80 having been opened in the past year, and there are 222 dispensaries for the special treatment of tuberculosis, nearly half of them opened within the year.

"The National Association for the Study and Prevention of Tuberculosis reports over 2,500 members, 45 per cent. of them laymen. Besides, there are 290 state or local associations devoted to this cause.

"The United States Bureau of Animal Industry, under the Secretary of Agriculture, maintains a thorough and efficient meat inspection service, preventing the sale of tuberculous meat.

"The Federal government lacks power to efficiently protect the milk supplies, but both the Bureau of Animal Industry and the public health service recommend the pasteurization of milk that is not from tuberculin-tested herds.

"Infant milk depots, which with few exceptions dispense pasteurized milk in nursing bottles, are maintained in thirty cities in the United States, with the invariable result of preventing sickness and reducing the infantile death rate. At my own stations in New York, founded in 1892, I have dispensed 25,000,000 bottles and 12,000,000 glasses of pasteurized milk."

CRIMINAL CODE

RECENTLY ENACTED IN WASHINGTON CAUSES MUCH TROUBLE.

LAWYERS DECLARE IT IS UNCONSTITUTIONAL.

TIPPING AND SMOKING CIGARETTES ARE AMONG MISDEMEANORS.

By United Press.

Olympia, Wash., July 10.—Peace officers of the various cities and counties in Washington are experiencing what they mildly term "a monkey and parrot time" over the new criminal code, which classes as misdemeanor such as "tipping" cigarette smoking or having them in possession, screening saloon windows and the presence of women in places where liquors are served. Many outside of Spokane county have been arrested and fined for smoking the little paper sticks.

There are numerous opinions as to the constitutionality of the law, but the chief questions involved are: had the commission created in 1905 by Governor Mead authority to frame a new code and may a bill contain many subjects, when the constitution clearly provides that no bill shall contain more than one, and that must be expressed in the title.

Prominent lawyers say that if the anti-tipping law is constitutional, then Herman D. Hunt, a justice of the peace of North Yaima, is technically guilty, from that the fact that he accepted five cents' change in a case where a cigarette smoker was fined $10 and costs, amounting to $12.95 and tendering $13 remarked as he left the court room, "Judge, you may keep the change." Leaders of the bar are agreed that many provisions of the code are unconstitutional and George F. Vanderveer, chairman of the commission responsible for the law, which was rushed through during the closing hours of the last legislature, believes that some changes should be made during the extra session now sitting at Olympia.

Many members are disposed to repeal the law in its entirety, as they look upon it as a monstrosity, designed especially for the country prosecutors, who, it is developed are preparing to urge even more drastic measures than are now contained in the code.

SIXTY-FOUR YEARS

Events move rapidly with us. It is hard to appreciate how rapidly. Three score years ago insurance was practically unknown. Today it is one of the most important of economical factors. In view of the great part that life insurance plays in the welfare of people, it is interesting to review its history. In another column of this issue there appears the sixty-fourth annual statement of the Mutual Benefit Life Insurance Company, of Newark, N. J., one of the oldest and best companies, which shows the same steady increases, and splendid results to policy-holders in every direction. The fact that it has written a larger new business each year, notwithstanding the agitation in insurance circles of a few years since, and the later financial depression, would indicate that it is well received as a company, and, further, that the public realizes to a greater extent the actual protection of life insurance; that it not only takes care of the family in case of the death of the provider, but that it is, also, valuable at all times. It is estimated that nearly one hundred million dollars was loaned by insurance companies during the recent panic. All in all, it is a vast business with vast benefits to the public, collectively and individually.

MILITIA

WILL BE TAKEN ON BATTLE SHIPS THIS MONTH.

COMPANIES WILL NOT ALL GO TO SEA AT THE SAME TIME.

Special to the Daily News.

Washington, July 10.—During the maneuvers of the Atlantic battleship fleet on the New England coast during the coming month, 1,556 officers and men of naval military organizations will be taken on board the battleships for instruction periods of eight days.

A company of four officers and sixty men will be taken on each battleship. Maine will send one company; Massachusetts 9; Rhode Island 3; Connecticut 1; New Jersey 2; Pennsylvania 2; and the District of Columbia 3. These companies will not all go to sea at the same time.

INAUGURAL

OF THE GREAT ATHLETIC CARNIVAL ON PIRATES FIELD.

Special to the Daily News.

Pittsburg, Pa., July 10.—When the signal is given today for the inaugural of the great athletic carnival on Forbes Field, the new million dollar home of the Pittsburg Pirates, crack athletes from Yale, Harvard, Princeton, Pennsylvania, Cornell and other universities and amateur athletes from all over the East will be gathered for an event unlike anything ever before conducted in America.

No admission will be charged. Neither will the athletes be compelled to pay any entrance figure. The gala is designed to furnish an afternoon's entertainment for the thousands of patrons of clean pasttimes in the Tristate region.

GERMAN SCHUETZENFEST.

Special to the Daily News.

Hamburg, July 10.—Nearly two hundred marksmen representing the German-American National Schuetzeh Bund will compete against the sharp shooters of Germany in the international festival opened here today. The Americans made a good showing in today's preliminary events and they expect to carry off many of the handsome prizes and trophies offered. The tournament will extend through all of next week.

TO NATURAL GAS PATRONS.
ALL NATURAL GAS BILLS MUST BE PAID ON OR BEFORE THE TENTH OF THE MONTH TO SAVE THE DISCOUNT. DISCOUNT CANNOT BE ALLOWED TO ANYONE PAYING THEIR BILLS AFTER THE TENTH OF THE MONTH.
THE LIMA NATURAL GAS CO.

THE MAN FROM HOME

By Booth Tarkington and Harry Leon Wilson

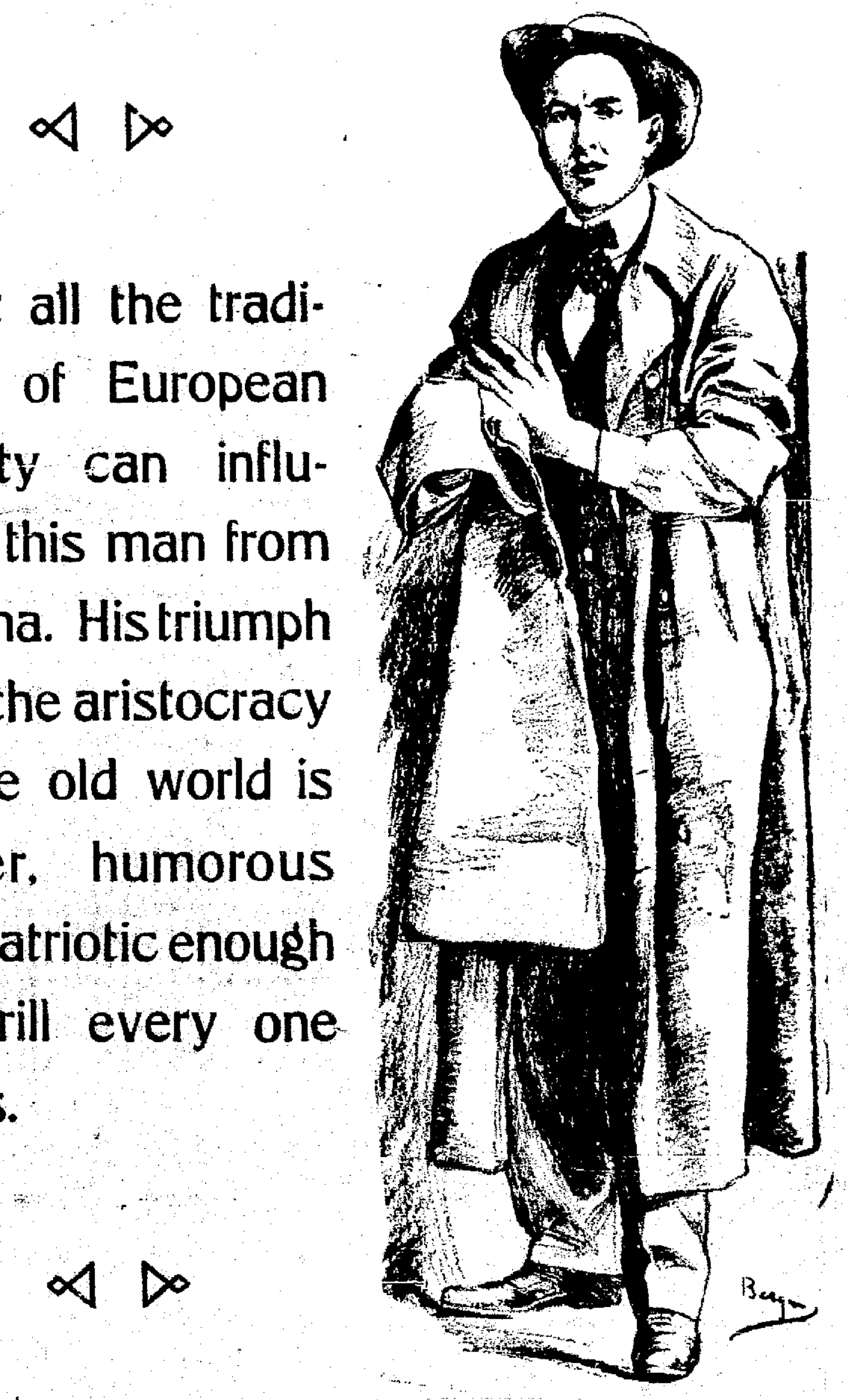

Not all the traditions of European society can influence this man from Indiana. His triumph over the aristocracy of the old world is clever, humorous and patriotic enough to thrill every one of us.

A STORY OF AN AMERICAN
BY TWO AMERICANS
FOR ALL AMERICANS

SCHEDULE

CHANGED BY ONE OF THE LEADING SHIP COMPANIES.

HOLYHEAD WILL BE MADE A PERMANENT PORT FOR VESSELS.

Special to the Daily News.

London, July 10.—With the sailing of the steamer Arabic from Liverpool today, important changes in schedule were put into effect by the White Star Steamship company.

The company has found its Holyhead experiment so successful that it has decided to make that place a permanent port of call both for its outward and homeward bound steamers, has resolved to alter concurrently the sailing day of its steamers from Liverpool from Fridays to Saturdays.

All the homeward bound steamers will call at Holyhead when they reach there between 3 a. m. and 6. p. m., otherwise they will proceed direct to Liverpool, the object being to enable passengers arriving between those hours to reach London the same day.

All the London traffic bound for America will henceforth embark at Holyhead instead of at Liverpool, where, however, the traffic from other places than London will continue to embark.

SHAKESPEARE IN GERMAN.

Special to the Daily News.

Berlin, July 10.—Shakespeare's "Tempest" in German will be presented in German at the Berg theater, near Thale, tonight.

DON'T FOOL WITH RHEUMATISM

Try B. B. B. Which Attacks and Cures It Through the Blood.

THE WORST OLD CASES SOLICITED.

Have you any of the symptoms of Rheumatism.—Bone pains, sciatica or shooting pains up and down the leg; aching back or shoulder blades, swollen joints or swollen muscles, difficulty in moving around so you have to use crutches; blood thin or skin pale; skin itches and burns; shifting pains; bad breath; sciatica, lumbago, gout.

Do you feel as though you would have to scream whenever any one comes near you?

Don't suffer these tortures. Don't make your life one long misery. Cheer up! Say you will clean out of your system this demon that is causing you misery untold. Don't give up. Life still may have many bright and happy days in it for you. Try **B. B. B. (Botanic Blood Balm)** for Rheumatism, then throw your crutches away, get up and shake yourself, and walk away like a man. Purify your blood and fortify your system against this foe by using our wonderful remedy, then bid defiance to the ravish and rage of rheumatism.

Botanic Blood Balm (B. B. B.) sends a rich tingling flood of warm, rich, pure blood direct to the paralyzed nerves, bones and joints, giving warmth and strength just where it is needed, and in this way making a perfect, lasting cure of Rheumatism in all its forms. B. B. B. invigorates the blood, making it pure and rich, and at the same time destroys the active poison in the blood which causes thousands of cures of rheumatism after all other medicines, liniments and doctors have failed to help or cure. **Weak, Inactive Kidneys** frequently cause Rheumatism. B. B. B. strengthens weak kidneys and bladder, draining off all diseased matter and all uric acid, so the urine flows freely and naturally.

BOTANIC BLOOD BALM (B. B. B.), is pleasant and safe to take; composed of pure Botanic ingredients. It purifies and enriches the blood. B. B. B. strengthens the nerves and builds up the broken down system. DRUGGISTS, $1 PER LARGE BOTTLE, with directions for home cure.

Sold in Lima, Ohio, by

Enterprise Drug Store,

Free Delivery. Home Phone 801.
MINOR M. KELTNER, Prop.

NewspaperARCHIVE®

MILLER

Was In Fine Shape Yesterday and Won His Game.

PORTSMOUTH USED TWO PITCHERS BUT ALL WAS TO NO AVAIL.

CIGARMAKERS DID SOME UNUSUALLY HEAVY HITTING

LANCASTER DROPS TWO TO MANSFIELD, AND NEWARK WINS ANOTHER.

Yesterday's Results.

Portsmouth, 2; Lima, 6.
Newark, 3; Marian, 2.
Mansfield, 1; Lancaster, 0.
SECOND GAME—
Mansfield, 8, Lancaster, 3.

The Standing.

Clubs.	W.	L.	Pct.
LIMA	41	30	.577
Lancaster	34	29	.540
Mansfield	35	33	.515
Newark	33	36	.478
Portsmouth	30	37	.448
Marion	32	40	.444

Games Today.

Portsmouth at Lima.
Marion at Newark.
Lancaster at Mansfield.

Walter Miller, spit-ball artist twirled splendid ball yesterday against the Portsmouth team and the locals won by a score of 6 to 2, taking the second of the series from the Shoemakers. Miller seemed to have better control yesterday than he has had at any time previous this season, allowing but three passes to first base.

It was ladies' day and the attendance of the fair sex was unusually large President Bobby Quinn also occupied a seat in the grand stand and this added interest to the occasion. For once Lima was able to win with the league president on the scene

Stick work, something that has long been needed by the locals, was manifested yesterday more than at any time previous in weeks. If the Lima bunch would keep up batting such as was accomplished yesterday it would mean a "walkaway" for the pennant Goddard, who has been twirling some good games for Portsmouth this season, was landed on hard by the Cigarmakers who took nine hits off him. Sauter followed Goddard and was a little wild, but the locals took but one hit off him

Collins, Weller and Fink were the hitters of the day. Collins pounded out a triple and a single Fink scoring two doubles, and Weller scoring a double and a single.

Lima scored in the first inning. Fink was hit by a pitched ball and stole second Fohl sacrificed and Reilly went down Duffy to Doran Sykes singled and stole second while Fink scored. Foutz grounded out, Collins to Doran One run

Again in the second, Watkins drew a pass, but was put out on an attempted steal. Newnham skied to O'Hara Weller singled and Miller was safe on first when Collins tumbled the ball. Fink doubled to left and Weller scored. Fohl was retired by Doran, unassisted. One run.

Portsmouth tied the score in the fourth. Duffy went down on a grounder, Collins to Doran. Totman was hit by pitched ball. Collins tripled to left, scoring Totman Doran singled to right and Collins came across the plate. Ragsdale skied to Reilly, Goddard went down, Miller to Sykes Two runs.

In the last half of the same inning, Lima did something. Watkins was retired by Doran, unassisted. Newnham singled to center and stole second. Weller popped to Collins. Miller was at first after Duffy had fallen all over the sphere. Fink doubled to left and Newnham scored. Miller was able to cross the plate when Fohl dropped one behind O'Day Fink scored on Reilly's long hit to right. Sykes flew out to O'Hara. Three runs.

The last scoring of the game was in the fifth. Foutz died at first on Duffy's throw. Watkins singled to center Newnham went down Duffy to Doran. Weller doubled to center, scoring Watkins. Miller popped out to O'Day One run

The story of the game in figures:

Portsmouth	AB	R	H	PO	A	E
O'Hara, rf	4	0	1	3	0	0
McAllister, cf	4	0	1	1	0	0
O'Day, 2b	4	0	0	2	0	0
Duffy, 3b	4	0	1	1	3	1
Totman, lf	2	1	0	1	0	0
Collins, ss	3	1	2	3	2	1
Doran, 1b	4	0	1	13	0	0
Ragsdale, c	3	0	0	0	2	0
Goddard, p	2	0	0	0	0	0
Sauter, p	2	0	1	0	4	1
Totals	32	2	7	24	11	3

Lima	AB	R	H	PO	A	E
Fink, 2b	3	2	2	3	2	0
Fohl, c	3	0	1	6	1	0
Reilly, lf	4	0	1	1	0	0
Sykes, 1b	4	0	1	12	0	0
Foutz, cf	4	0	1	4	0	0
Watkins, rf	3	1	1	0	0	0
Newnham, ss	4	1	1	1	3	0
Weller, 3b	4	1	2	0	1	0
Miller, p	4	1	0	0	4	0
Totals	33	6	10	27	10	0

Portsmouth .....0 0 0 2 0 0 0 0 0—2
Lima ....1 1 0 3 1 0 0 0 x—6

Three base hit, Collins; two base hits. O'Hara, Fink, 2, Weller Watkins, sacrifice hits, McAllister, Totman, Fohl, Reilly; stolen bases, Fink, Sykes, Watkins, Newnham; bases on balls, off Goddard, 1, off Sauter, 1, off Miller 3; struck out by Miller, 2. hit by pitcher Totman, O'hara, Fohl, Fink; hits off Goddard in five innings 9, off Sauter in three innings 1; left on bases, Portsmouth 10, Lima 9; time of game 1 55, umpire Handiboe.

NEWARK HAS RALLY.

Special to The Daily News

Newark, July 10—After the game had seemingly been lost through errors Newark rallied in the ninth, and Lloyd won his own game with a screeching single through center garden. Pinkney's hitting featured. Score:

		R	H	E
Newark	0 1 0 0 0 0 0 0 2	3	9	3
Marion	0 0 0 0 0 1 0 1 0	2	6	2

Batteries—Lloyd and Piper; Lewis and Reilly.

TIGERS TAKE BOTH.

Special to The Daily News

Mansfield, July 10—Mansfield defeated Lancaster in both games of yesteray's double header, both pitchers working in the two games. Cominger pitched great ball, allowing but four hits in each game He would have scored two shut-outs but for errors. Justus was batted opportunely in both games The first game was a pitcher's battle, while Mansfield clinched the second game in the first inning Davy's fielding was the feature. The score:

First Game.

Mansfield ..0 0 0 0 0 0 1 0 x—1 5 0
Lancaster ..0 0 0 0 0 0 0 0 0—0 4 0

Batteries — Cominger and Breymaier, Justus and Williams.

Second Game.

Mansfield .. 5 0 0 3 0 0 x—8 10 3
Lancaster .....0 0 0 3 0 0 0—0 4 3

Batteries — Cominger and Breymaier; Justus and Williams.

NATIONAL LEAGUE.

HOW THEY STAND.

Clubs	W.	L.	Pct
Pittsburg	51	19	.729
Chicago	42	26	.618
New York	40	26	.606
Cincinnati	37	33	.529
Philadelphia	31	37	.456
St. Louis	26	10	.394
Brooklyn	25	44	.362
Boston	21	48	.304

Yesterday's Results.

		R	H	E
Cincinnati—	0 0 0 1 1 0 1 0 0 3	6	12	2
Brooooklyn—	0 0 0 0 0 0 0 3 0 0	3	6	2

Batteries: Rowan, Gasper and McLean; Hunter and Bergen.

Pittsburg 3 2 0 0 2 0 0 2 0—9 11 2
New York 1 2 0 0 0 2 0 0 0—5 10 4

Batteries: Maddox, Camnitz and Gibson, Ames, Marquard and Schlei.

Second Game.

Pittsburg 1 0 1 0 0 0 1 0 1—4 8 0
New York 0 0 0 0 0 0 0 2 0—2 11 3

Batteries: Phillipi and Gibson, Raymond, Ames and Schlei.

Cricago .0 0 0 0 0 0 0 0 1—1 8 3
Phila. ...0 1 3 0 0 0 1 0 x—5 11 0

Batteries Pfeister, Higginbotham and Ancher, Moore and Martel.

St. Louis 0 0 0 0 1 2 0 0 0—3 7 1
Boston ..2 0 0 0 1 0 0 1 x—4 8 0

Batteries, Beebe and Phelps; Mattern and Bowerman

AMERICAN LEAGUE.

Clubs.	W	L.	Pct.
Detroit	46	27	630
Philadelphia	44	26	.629
Boston	43	30	.589
Cleveland	39	32	.549
New York	32	37	.464
Chicago	28	41	.406
St. Louis	28	43	394
Washington	23	47	.329

Yesterday's Results.

		R	H	E
Wash'ton	0 2 0 0 0 2 0 0 0	4	11	1
Cleveland	0 1 0 0 2 0 0 0 0	3	11	1

Batteries Hughes and Street; Berger and Bemis

New York 0 1 0 0 0 1 1 2 0—5 8 4
St. Louis 0 1 0 0 0 0 0 0 1—2 7 1

Batteries Lake and Kleinow, Waddell and Stephens.

Phila ...0 1 0 0 0 1 0 0 0—2 8 2
Detroit 0 0 0 0 0 0 0 0 0—0 7 2

Batteries Plank and Thomas; Weeks and Stanage

Boston ..0 0 0 0 2 0 0 0 0—2 4 2
Chicago . 1 0 0 0 0 0 0 0 0—1 4 0

Batteries: Arrelanes, Criss and Donahue, Burns and Sullivan.

AMERICAN ASSOCIATION.

Clubs.	W	L.	Pct.
Milwaukee	43	38	.531
Minneapolis	44	39	.530
Indianapolis	42	39	.519
Columbus	41	41	.500
St Paul	38	38	.500
Louisville	40	41	.494
Kansas City	36	40	.474
Toledo	36	44	.450

Yesterday's Results.

The score:	R.	H.	E
Columbus	4	8	1
Indianapolis	1	5	2

Batteries Linke and James, Jones and Howley.

The score:	R.	H.	E.
Kansas City	1	5	1
Minneapolis	5	9	0

Batteries: Essick and Ritter, Young and Block.

The score:	R.	H.	E.
Milwaukee	2	5	3
St Paul	4	7	3

Batteries, McGlynn and Hostetter, Gurey and Carrish.

The score:	R	H.	E
Toledo	5	9	0
Louisville	2	7	2

Batteries: Owens and Abbott; Hogg and Hughes.

Yesterday's Results.

		R	H	E
Ports'mth	0 0 0 2 0 0 0 0 0	2	7	3
Lima	1 1 0 3 1 0 0 0 x	6	10	0

Batteries Goddard, Sauter and Ragsdale; Miller and Fohl

The score	R	H	E.
Newark	3	9	3
Marion	2	6	2

Batteries. Lloyd and Piper; Lewis and Reilly.

The score:	R	H.	E.
Mansfield	1	5	0
Lancaster	0	4	0

Batteries: Cominger and Braymaier; Justus and Williams

Second Game.

The score	R	H	E
Mansfield	8	11	3
Lancaster	3	4	3

Batteries: Cominger and Braymaier, Justus and Williams.

DR. R. D. KAHLE,
Office 135½ North Main Street, Deisel block. tf

French Rival to the Wright's Aeroplane Ready to Fly.

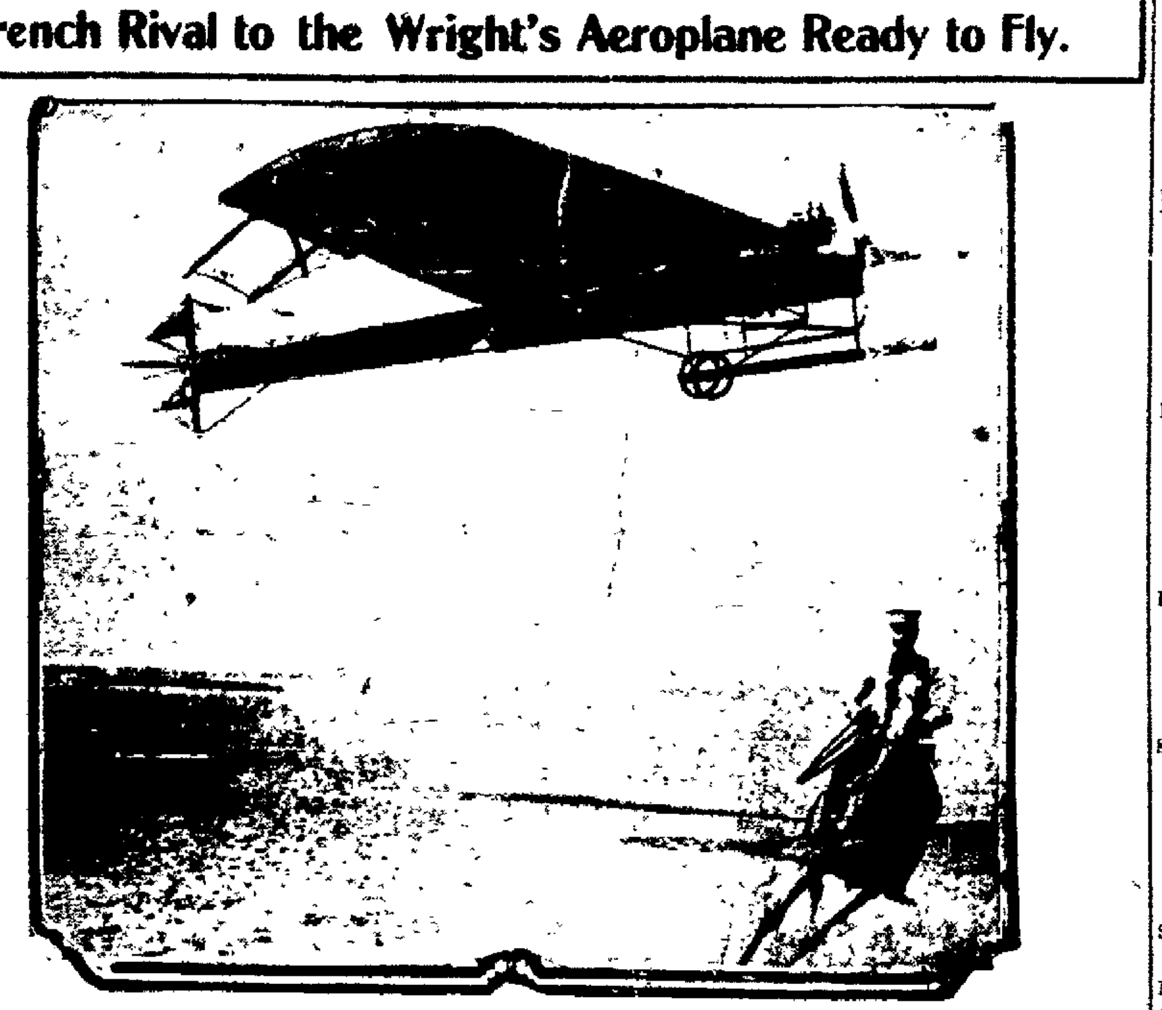

Here is a picture taken of the French rival to the aeroplane of the Wright brothers, of Dayton. It is to be known as a monoplane, and the one pictured above is now on the coast of France, and when conditions will permit it will be used by Herbert Latham in an attempt to fly across the English channel

IGNORANCE

SOMETHING OF BLISS AT MARION LIMA ELKS' GAME.

RURAL YOUNG MAN TELLS HIS SWEETHEART ALL ABOUT THE BIG GAME.

There was much that was of a humorous vein in the Lima-Marion Elks game at the yard yesterday but probably only a few of the spectators were in on the realest bit of comedy pulled off out that was in some time

Among those who witnessed the game from the grand stand was a young man from precincts distinctly rural and his sweetheart, who probably was witnessing her first game. Both thought that they were seeing a league game. It happened this way.

H.—That's the Marion team out there in the field (pointing to the Marion Elks)

S.—Who are the other fellows?

H.—They're the Limas. Best team in the league. Been in first place all summer, and going to win the pennant

S.—What's that?

H.—Well, I don't exactly know: but it's what the team that comes in first at the end of the summer gets for winnin'. See that fellow out there on second, the one that throws left handed? That's O'Day. He's the manager. Whips umpires right along (Pointing to Mason.)

S.—What's umpires?

H.—They'se the ones that stand out there and decides the game.

S.—Don't they play?

H.—Naw, they can't play. They just tell the other fellows what to do and try to keep them from fightin'. There's the Indian.

S.—What Indian?

H.—Why, John Bull, they call him (pointing to Elliott as he stepped over to the plate). He's a full blood and plays a great game. Wait till you see him hit the ball

S.—(As Elliot fouled one over the grand stand)—Fine! Why don't he run; he hit it way over the grand stand?

H.—Oh, that's foul. They have to hit out straight to count.

S.—Gee! He's good looking.

H.—Hear them cheer. That Farrell (as Harry Reeder faced the pitcher) He's great

And so it went all through the game between drinks of red pop and munches of peanuts he explained to her the points of the game and pointed out the players And they, doubtless, in ignorance yet of their mistake, are just as happy and had just as good a time as if it had been real.

Moral: When real ignorance is bliss, tis folly to be a real wise fan.—Marion Mirror

SUN AND SNOW

Sometimes Help the Hair to Go.

In any changeable climate the hair is apt to become brittle and to break off stubby here and there. This makes a hair dressing almost a necessity, especially to ladies. In using a hair dressing why not get the best, one that combines with it the efficiency in killing the dandruff germ, the germ that eats the hair off at the roots, causing what is called falling hair, and in time baldness. Newbro's "Herpicide" is that kind of a hair dressing You have no idea how delightful your scalp will feel, and how stylish your hair will appear, after an application or two of Herpicide. It is certainly a wonderful innovation as a scalp antiseptic and hair dressing. Sold by leading druggists. Send 10c in stamps for sample to the Herpicide Co., Detroit, Mich. One dollar bottles guaranteed. The Enterprise Drug Store, M. M. Keltner, Prop., special agents.

HUMPHREYS'
Humphreys' Veterinary Specifics
"For Every Living Thing on the Farm." Horses, Cattle, Sheep, Hogs, Dogs, Poultry.
A. A. For FEVERS, Milk Fever, Lung Fever.
B. B. For SPRAINS, Lameness, Rheumatism.
C. C. For SORE Throat, Epizootic, Distemper.
D. D. For WORMS, Bots, Grubs.
E. E. For COUGHS, Colds, Influenza.
F. F. For COLIC, Bellyache, Diarrhea.
G.G. Prevents MISCARRIAGE.
H.H. For KIDNEY and Bladder disorders.
I. I. For SKIN DISEASES, Mange, Eruptions.
J. K. For BAD CONDITION, Indigestion.
At druggists or sent prepaid on receipt of price. 60 cts. each.
500 page Book and Stable Chart to hang up mailed free.
HUMPHREYS' HOMEO. MEDICINE CO. Corner William and Ann Streets, New York.

FIRST

Big Road Race in Far West Occured at Santa Monica

EVENT WAS STRICTLY FOR RESIDENTS OF STATE OF CALIFORNIA.

LARGE CROWDS OF TOURISTS IN ATTENDANCE

SIXTEEN CARS IN EACH RACE OF TWO HUNDRED AND FIFTY MILES.

Special to the Daily News.

Los Angeles, July 10.—Santa Monica will be the scene today of the first of the big road races to be held in the far West, to be held under the direction of the Automobile Dealers' Association of Southern California. Thousands of Los Angeles motorists and many visitors attracted to the city by next week's national convention of the Elks are bound for Santa Monica this morning to witness the two big events of the day.

It is expected that sixteen cars will start in each race, that for light cars and the heavy car race for the Ferris trophy. The distance for both races is 205 miles.

The racing meet is strictly a western affair, and drivers of competing cars must have been residents of California for at least one year before the date of the race.

The light car event will be open to standard stock chasses, whose engines are under 250 cubic inches piston displacement and the heavy car race is open to standard stock chasses whose engines have more than 250 cubic inches piston displacement. The competing machines may be equipped with either touring or racing bodies. The motors must be of stock bore, and stroke and no compression plates or long pistons will be permitted. The chasses must be the product of a factory which twelve months prior to the date of the race produced at least fifty cars regardless of model. The factory must have built or have under construction at least twenty-five cars of the model entered.

The three winning cars in each race will be subjected to a technical examination by a committee of three appointed by the president of the association. Any car proving to be otherwise than stock, especially in bore and stroke, will be disqualified and the entrance fee forfeited. The location of motor, transmission and rash must be according to regular equipment. Oil and gasoline capacity may be increased. The location and angle of the steering gear is optional and so are shock absorbers. The exhaust pipes must not point downward.

PAY YOUR GAS BILLS TODAY AND SAVE THE DISCOUNT.

WOMEN'S WOES.

Lima Women Are Finding Relief at Last.

It does seem that women have more than a fair share of the aches and pains that afflict humanity; they must "keep up," must attend to duties in spite of constantly aching backs, or headaches, dizzy spells, bearing down pains; they must stoop over, when to stoop means torture They must walk and bend and work with racking pains and many aches from kidney ills. Kidneys cause more suffering than any other organ of the body. Keep the kidneys well and health is easily maintained. Read of a remedy for kidneys only that helps and cures the kidneys and is endorsed by people you know.

Mrs. J. M. McClintock, 741 north West street, Lima, Ohio, says: "For years I had a weakness of my kidneys. There was a heavy pain in my loins and while it was not severe enough to confine me to the house, it was a great annoyance. I tried many remedies but nothing seemed to do me the least good until seeing Doan's Kidney Pills." The above statement was made October 19, 1898, and on September 6, 1909, Mrs. McClintock added: "I can now state that the cure I received six years ago has been permanent. I have had continued freedom from kidney trouble"

For sale by all dealers. Price 50 cents. Foster-Milburn Co., Buffalo, New York, sole agents for the United States.

Remember the name—Doan's — and take no other.

MARATHON AT ROCHESTER.

Special to The Daily News.

Rochester, N. Y., July 10.—Alfred Shrubb, the British middle distance foot racing champion, will meet Sherring and Nebrich in a fifteen-mile race here late this afternoon.

PAY YOUR GAS BILLS TODAY AND SAVE THE DISCOUNT.

Somebody Else Has a Use for It if You Have Not

It isn't useless. You only think so. Here is a good idea—a good way to let the little Munnimaker classified ads in the News prove that they can make money for YOU. Just wake up to the fact that the thing that you don't want may be the very thing that some reader of the News is eager to find and pay money for. Look over your belongings, find what you can spare easiest, and then make your offer known to the enterprising Munnimakers, who read through the News classified ads every day, for chances to get the things they need, at an advantageous price.

DEAR MR. MUNNIMAKER,
Care The News Classified Columns.

Through a little Munnimaker Classified Ad in The News, my whole egg and butter route was built up. Yours truly,
A WORKER.

Write Mr. Munnimaker, care of the News, or phone him, No. 417, whenever you want anything.

DON'T BUY JUNK.

when you buy a wheel. Let us sell you a good wheel, one that you will take pleasure and comfort with and be proud of. We haven't a wheel in stock that we can't recommend to you for its lightness, strength and durability. If you want one that will give you thorough satisfaction get a Pierce. We will sell you one at an attractive price.

A. J. GLADWELL,
645 South Main Street.

MONEY TO LOAN

We are prepared to loan money for new buildings, buying improved property, paying off mortgages, or for other purposes, at 6 per cent, on city and farm property within Allen County, on long time with privilege of paying the entire loan off in any month. Interest reduced monthly. You have the privilege of paying each month as much on the principal as you desire. Every payment, be it large or small, reduces the amount of your interest. "The Citizens' Plan" gives the best satisfaction to borrowers.

Savings Accounts opened and Certificates of Deposit issued. Call at the Company's office for full particulars.

The Citizens Loan & Building Co.,
321 North Main Street, Lima, Ohio.
Established 1882. Assets over $1,150,000.00.

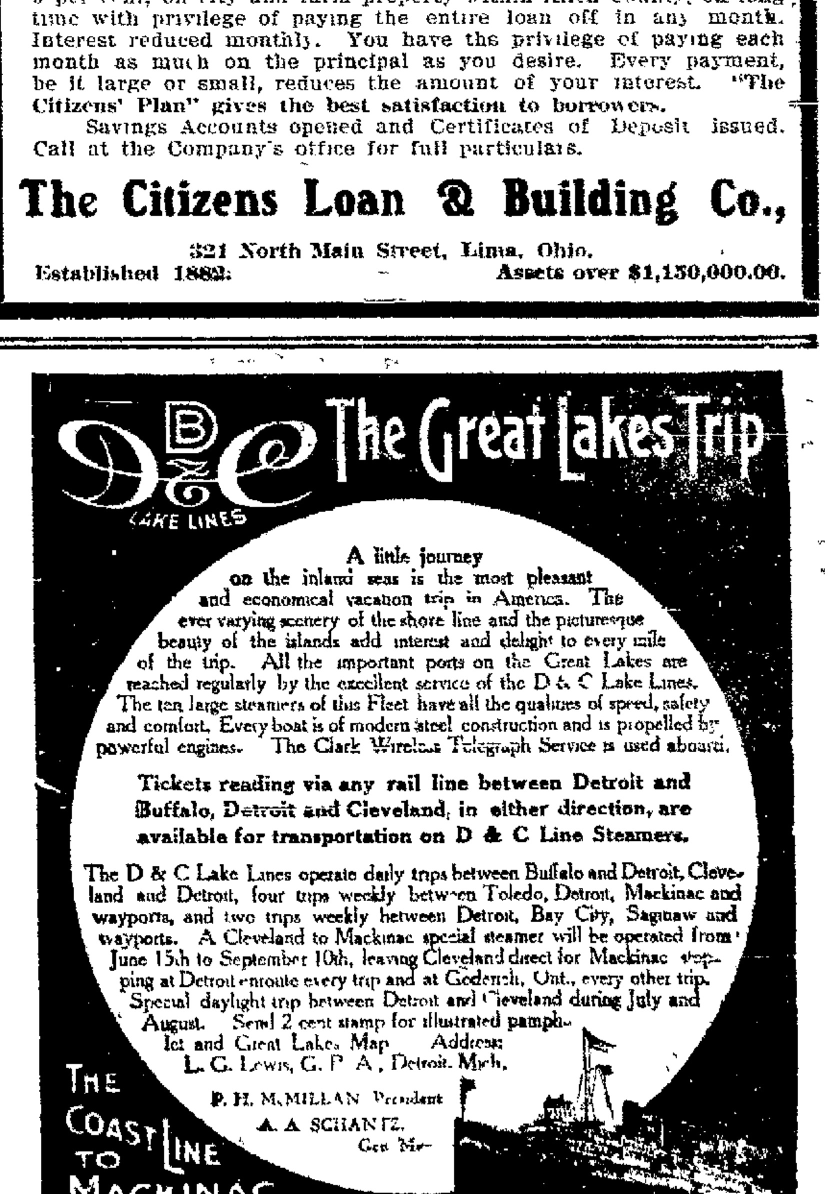

News Want Ads Always Brings Results.

NewspaperARCHIVE® NewspaperARCHIVE®

THE LIMA DAILY NEWS.

Published Daily by The News Publishing Company, Lima, Ohio.
121—East High Street—121

Entered in the Postoffice in Lima as mail matter of the Second Class.

TELEPHONES:	HOME	BELL
Editorial Rooms	417	417
Business Manager	417	417
Job Rooms	346	12

Any neglect on the part of the carrier should be reported at once to the office. Columns open to all. Articles must be brief. Long ones, as a rule, refused. All communications must be signed by writer, as an evidence of good faith. Anonymous communications will not be published.

LARGEST SWORN CIRCULATION, EXCEPT IN TOLEDO, OF ANY PAPER PUBLISHED IN NORTHWESTERN OHIO—THE ONLY PAPER IN MANY HOMES.

SATURDAY, JULY 10, 1909.

HISTORIC PAGEANTRIES.

There is much talk abroad about the Fourth of July, at Springfield, Mass. The program consisted of parades, historic pageants, sports, and illuminations. We refer to the historic pageants, because they may suggest some features for the coming celebration. There were four of these events, enacted as realistically as costume, paraphernalia, locality and personnel could make them.

The first pageant was "The Purchase of the Land from the Indians"—the land on which Springfield stands. Thirteen Indians, in barbaric garb, marching in single file, toward the hill, where half way up they built a campfire. Then approached cautiously on an Indian trail to the east, some white settlers driving a pack of horses before them. After some parleying they got together and began their trading and thus the incident developed into a repetition of history.

"The Coming of the Corn," was the next pageant—the time when the Indians came in with canoes of corn to relieve the famished colonies—the boats of costumed Indians, sacks of corn, wampum and trinkets to trade—all there in vivid reality.

The next was a more recent event of history, "The Attack of Shays' Rebels on the Arsenal," which was indeed an exciting scene and brought out in strong colors a fading bit of history. There was Daniel Shays himself, riding at the front of his little rebel army, and the banging attack on the arsenal, the repulse and the collapse of the rebellion. Those were the days of 1787 reproduced in the twentieth century.

The last scene was still more modern, representing John Brown at his Springfield home, helping some fugitive slave to escape. While thus engaged, a United States marshal appears, reads the warrant, searches the house and reappears with two runaway slaves. Brown rushed in, got a rifle and would have used it, but for the marshal, who was a stronger man, taking the gun from him.

These notes are mere intimations of the pageants that were selected to celebrate the day. They were all of deep historic interest, and the people watched their progress with great delight. We refer to them, to suggest that something of this nature would dignify and adorn our proposed "Home Coming," and it is not too early to be thinking up the incidents and the manner of their portrayal. The Allen county Historical Society could furnish ample data.

Just when we begin to accept the marked absence of sea serpent stories as a reassuring evidence of growing national conservatism we run across an item about the discovery of a centenarian turtle with the date carved on his back.

The experience of the Dayton woman who drank a lot of whisky and ate a lot of cucumbers and died is likely to call forth a convincing editorial from Col. Watterson on the danger of eating cucumbers

---

The editors at Denver propose the establishment of an institution to train up captains of industry, but we seem to have plenty as it is.

Why doesn't the eminent faunal naturalist come home and do something for his own country by tracking the Jersey skeeter to its lair?

From the casualty returns to date we judge that Colombia has decided to conduct her revolution on the safe and sane plan.

If Mr. Walter Wellman doesn't move a little more rapidly, the North Pole strawberry season will be over before he arrives.

It looks as if the Sugar Trust might have to create a diversion by coming out unequivocally for the anti-cigaret bill.

Senator Aldrich sits down hard on Senator Dick, thus indicating that monarchy also is ungrateful at times.

Nearly all the letters we get from people who want something put in the paper are addressed to the Hon.

Now when the Geiger trial is over Prosecutor Welty can remove that Beam from the eye of the public.

The Best Bet—That Spring street property owners had better be on the job at the letting.

The 1910 model automobiles are out ahead of the Christmas magazines.

ANALYSIS OF ALDRICH BILL.

The Aldrich bill offers a corporation tax of 2 per cent on the dividends of corporations having profits of more than $5,000 for the graduated income tax carried in the Payne bill.

It rearranges the maximum and minimum features of the bill under which low tariffs can be given to nations favoring trade of this country.

Aldrich proposes a customs court of appeals for review of contested customs cases, whose decisions shall be final.

Aldrich submits a re-draft of the internal revenue tobacco tax laws increasing the duties on snuffs, tobacco and cigars from 20 to 50 per cent.

The Payne drawback provision allowed on manufactured articles from imported raw material is rejected. Aldrich submits the Dingley plan, but throws it into conference for modification.

A duty of 15 per cent is placed on hides. They were free under the Payne bill.

The duty on rough and sole leather is increased from 5 to 10 per cent ad valorem.

Automobiles and parts are increased from 45 to 50 per cent ad valorem.

Metallic hooks and eyes are increased from 4 cents and 15 per cent ad valorem to 5 cents and 15 per cent ad valorem.

Zinc ore is carried to the free list from the Payne rate of 1 per cent per pound. Zinc in pigs is increased from 1 per cent per pound to 1½ cents per pound.

Lumber is advanced from $1 a thousand feet to $1.50; clapboards from $1 to $1.50; laths from 20 to 25 cents a thousand and shingles from 30 to 50 cents per thousand.

Umbrella and parasol ribs are advanced from 35 to 50 per cent ad valorem.

The sugar schedule was not changed, but saccharine was advanced from 50 to 75 cents per pound.

Farm products are advanced: Barley, from 24 to 30 cents per bushel; barley malt, 40 to 45 cents; broom corn taken from the free list and made dutiable at $3 a ton; oats, from 15 to 20 cents per bushel; rye, from 10 to 20 cents per bushel; wheat, from 25 to 30 cents per bushel; potatoes, from 25 to 45 cents per bushel; dried peas, from 25 to 30 cents per bushel; hops, 12 to 20 cents per pound; cabbage, 2 to 3 cents each; sugar beets are reduced from 25 to 10 per cent ad valorem.

Sweetened biscuits and fancy cakes are taken from basket clause of 20 per cent ad valorem and made dutiable at 50 per cent.

Oysters in the shell are a new item dutiable at 25 per cent ad valorem.

Lemons are advanced from 1¼ to 1½ cents per pound.

Fresh beef is advanced from 1½ to 2 cents per pound.

Aldrich cut the rate on chicory root from 5 to 2½ cents per pound; cocoa, from 5 to 2½ cents per pound; cocoa butter, from 5 to 3½ cents per pound.

Salt is reduced from 12 cents per 100 pounds in bags and 8 cents per 100 pounds in bulk to 10 and 6 cents, respectively.

Ground mustard is reduced from 10 cents per pound and 30 per cent ad valorem to 10 cents per pound, and spices are sent from 10 cents per pound to the free list.

The Aldrich bill carries a sharp advance on champagnes and liquors. Champagne, per dozen quarts, $8 to $9.60; brandy, $2.50 to $2.60 per gallon; bay rum, $1.50 to $1.75 per gallon; still wines, 40 to 45 cents per gallon; ale, porter, stout, beer and malt extracts in bottles, 40 to 45 cents per gallon; cherry and fruit juices, 60 to 70 cents per gallon.

Top waste wool is advanced from 25 to 30 cents per pound; shoddy from 20 to 25 cents; noils, from 15 to 20 cents; woolen rags, from 6 to 10 cents.

Floor oil cloths are reduced from 8 cents a square yard and 15 per cent ad valorem to 6 cents and 15 per cent ad valorem.

Cotton bagging is taken from the dutiable list at six-tenths of 1 cent a square yard and sent to the free list.

Women's and children's gloves are reduced from the Payne $4 per dozen and 35 per cent ad valorem rate to $2.75, $2.25 and $1.75 per dozen by grades.

The products of petroleum are taken from the free list.

Tallow is taken from the free list and made dutiable at half a cent per pound.

Uncut diamonds are reduced from 10 per cent ad valorem to 5 per cent ad valorem, and cut diamonds are increased from 10 per cent to 15 per cent ad valorem.

The duty on coal is reduced from 67 cents to 60 cents per ton.

Blasting caps used in mining are increased from $2 to $2.25 per 1,000. Miners' life-saving apparatus is admitted free.

Bed feathers, not manufactured, are picked up as a new item and made dutiable at 10 per cent ad valorem.

Mechanically ground wood pulp is put on the free list. Under the Payne bill it was dutiable at one-twelfth of 1 per cent per pound.

The Aldrich bill carries a general reduction in the iron and steel schedules from the Payne bill.

THE COMING WEEK DAY BY DAY.

Monday.

New York state legislative committee appointed to investigate the subject of direct primaries will hold first public hearing in Boston.

Taking of testimony in Missouri rooster suit against the "harvester trust" will be resumed, when the state will probably close its case.

Orangemen will hold their annual celebration of the Twelfth of July in Ireland.

National Lumber Manufacturers' Association will begin annual session in Seattle.

Council of the Religious Education Association will open summer meeting at Chautauqua.

First annual session of the Mexican Institute of Mining will convene in Mexico City.

Sixth annual Glidden tour of the American Automobile Association starts from Detroit.

Delegates will gather in Los Angeles for national convention of the Order of Elks.

Tuesday.

Lemert S. Cook, the Pennsylvania banker convicted of illegal practices, will be released from prison by commutation granted by President Taft.

National Assembly of Columbia will meet to consider contingencies arising from the flight of President Reyes to Europe

Sixth annual meeting of the Catholic Educational Association of America will convene in Boston for a session of three days.

International Association of Accident Underwriters will hold twenty-second convention at Niagara Falls, Ontario.

Nineteenth annual session of Associated Billposters and Distributors begins in Atlanta.

Grand lodge of Benevolent and Protective Order of Elks convenes in Los Angeles.

Wednesday.

One hundred and twentieth anniversary of the fall of the Bastille will be celebrated in France and by loyal Frenchmen everywhere.

Central Passenger Association will meet in Chicago, when the reduced rates of the East will be an important subject of discussion.

Eastern and central state members of the National Editorial Association will leave Chicago for the annual convention in Seattle.

Thursday.

Southern Pacific Railroad Company will exercise its option to redeem all outstanding preferred stock at the rate of $115 per share

Millions of dollars in dividends will be paid out by railroad, industrial and banking corporations of the country

National depositary banks will pay into the United States treasury $9,000,000 of the $25,000,000 called for by Secretary MacVeagh.

Registration will begin for Indian reservation lands in Montana, Idaho, and Washington, preliminary to drawing on August 9.

According to an old tradition, this St. Swithin's day, will have an influence on the weather for forty days thereafter

Penitentiary investgation committee of the Texas legislature will meet at Austin to begin its work.

Friday.

Mrs. Mary Baker G. Eddy founder of the Christian Science church, will celebrate her 88th birthday.

FOUR HUNDREDTH ANNIVERSARY OF THE BIRTH OF JOHN CALVIN.

Today is the 400th anniversary of the birth of that great religious reformer, John Calvin, and the event will have a world-wide celebration. A monument to Calvin's memory will be erected in Geneva, Switzerland, where the reformer established a pocket-edition republic.

It was on the tenth day of July, 1509, at Noyon, in Picardy, France, that John Calvin first saw the light. Calvin is credited with the performances of several things which have had an influence upon history. He systemized the doctrine of Protestantism and organized its ecclesiastical doctrine. As a religious teacher, a social legislator and as a writer he is credited with being second to none in his age. His theologility did more than all other influences together to weld into a whole the scattered forces of the Reformation. His teachings have had a marked place in the history of the United States, especially in New England, where the stern tenents of his doctrines long held sway. Bancroft attributes modern republican liberty to the influence of Calvin's little republic of Geneva and to Calvin.

Calvin was the son of an attorney and solicitor, and was the second born of five brothers. He was given a good education and at the age of 14 began to prepare for the priesthood. In 1527 he was given a curacy.

Gradually, but slowly, he was drawn toward the reform doctrines with his bosom friend, Nicholas Cop. When Cop was elected rector of the University of Paris he delivered an inaugural address on "Christian Philosophy," by which he explained, he meant the Gospel.

The Government interfered and Cop had to fly from Paris. Calvin also fled, because his close intimacy with Cop was known. He again returned but anticipating arrest, he became a wanderer and for a long time lived under an assumed name.

In Strasburg he became minister of the French refugees. In 1540 he married Idelette de Bure, widow of an Anabaptist from Leige. She bore a son to Calvin, who lived only a few days. She died in 1549. Calvin never married again. A change having taken place in the government of Geneva, Calvin was invited to go back. He became a spiritual ruler of Geneva. From that time Geneva was his home, his parish and his intellectual center. He knew that he taught the doctrine of predestination. The Genevans regarded this doctrine as the cornerstone of faith. He laid down that "the church is our mother," and that outside of the church there is no salvation. He maintained that church and state should be separated.

Servetus, who accused Calvin of perfidious, tyrannical and un-Christian conduct, was burned at the stake for heresy. This is one great blot on Calvin's career.

DINNER STORIES.

Mrs. Smith was showing a visitor a new hat tree she had recently purchased, when little Samuel came in and neglected to remove his hat. Thinking to teach him a lesson, she said: "Samuel, what id I buy that hat tree for?" "For $1.98," answered Samuel, promptly, "but you said I wasn't to tell anybody."

A French soldier on active service was informed by the mayor of his village that his father had recently died. In acknowledgment he wrote as follows: "Monsieur le maire, I heartily thank you for my father's death. It is a little accident that often happens in families. As for myself, I am in the hospital minus one leg, with which I have the honor to salute you."

A gentleman in Dublin, speaking of the Irish, said that nothing ever satisfied them, and that he was willing to prove his words on a wager that if he should go to the door and call a cab, no matter what fee he would give, the driver would ask for more. The wager was taken for ten pounds sterling. The gentleman called a cab, drove about a quarter of a mile, stepped out, and handed the driver a ten-shilling gold piece, the legal fee being one shilling. Cabby drove off. The gentleman who had taken the wager was exulting in his triumph, when suddenly the cabby returned, and, touching his hat, said: "Please, sir, have ye a durty threepenny bit about ye It would be such a pity to break a bright piece of gold like this for a drink!"

ANNUAL

TRACK AND FIELD CHAMPIONSHIPS OF A. A. U.

WILL BE COMPETED FOR THIS YEAR AT ALASKA-YUKON EXPOSITION.

By Hearst News Service.

Seattle, Wash., July 10.—The annual track and field championships of the Amateur Athletic Union will be competed for on the Alaska-Yukon exhibition grounds on August 13 and 14.

The junior events which are scheduled for the 13th will be open to all registered amateur athletics who have not won a first prize at a A. A. U. track and field championship meet a Canadian championship meeting a cross country meet, Inter-collegiate championship or the championship of any foreign country. An athete may enter both the junior and senior events, provided he has never won a senior championship.

The championship committee of the A. A. U. are: Bartow S. Weeks, New York, chairman; E. D. Babb, Boston; Thomas F. Riley, Cambridge; Dr. George K. Herman, Chicago, Everett C. Brown, Chicago, and Theodore S. Strauss, Baltimore.

Mazeppa the educated horse, that has been delighting the hearts of so many people at Hover Park, and was accidentally injured last Tuesday evening, will again be able to perform Saturday and Sunday. This horse has become a great favorite, and will, no doubt, play to large houses.

PAY YOUR GAS BILLS TODAY AND SAVE THE DISCOUNT.

GREATEST

Ever Will Be International Aeronautic Exhibition at Frankfort

EVERY SORT OF MACHINE FOR PROGRESS THROUGH AIR IS SHOWN.

AERIAL BATTLE WILL BE FEATURE OF EXHIBIT

GOSSIP OF PEOPLE AND AFFAIRS IN THE GERMAN CAPITAL.

Special to The Daily News.

Berlin, July 10.—The international Aeronautic Exhibition which opens at Frankfort today for three months, will be the most remarkable enterprise of the kind ever organized in any country.

At first eleven different sections of the exhibition were planned, but these not proving exhaustive of everything connected with aeroplaning, several new sections — large collections of objects having reference to the history of the conquest of the air, the literature on the subject and an ornithological group showing the flight of the original teachers, the birds and insects, with photographs and their illustrations, have been added.

Every kind of machine for progress through the air is, of course, represented, including airships, balloons, aeroplanes and all the appliances connected with their construction and propulsion. Not even the proper dress is forgotten, for in some of the balloon cars dolls in practical and not too airy costumes show ladies what they should wear when sailing in the sky.

Of the airships competing the German specimens are naturally the greatest in number, and include all the systems that have hitherto proved best, except the Gross military balloon which is not coming—for military reasons.

There are, however, two Parseval balloons, also purchased by the German Government, a motor airship, constructed by Herr Clouth, of Cologne; another built by Herr Erbstaer, who works with the assistance of the German Minister of War; the Zeppelin, the favorite of all, and, among many others, one of new shape, like a mushroom, built by Herr Rodech, of Munich—one of the most indefatigable and clever of German aeronauts.

The two great rival firms, Erhard and Krupp, both send exhibits, Krupp sends guns that reach balloons and airships in flight and also guns that can be carried in balloons, probably resembling those shown at Paris in December, which were mitralleuses. Erhard sends armour-plated flying machines.

There will be something of special interest to see every day. The balloons will always be cruising about, thus giving an idea of what the world will look like when flying machines become general. On at least sixty days there will be races and competitions of different kinds.

There will also be a great marine spectacle, winding up with a battle of the future—a naval aerial contest between ships and vessels in the air.

If the visitors desire they can either take part in long flights in motor balloons and many such trips are planned to places in the neighborhood of Frankfort for $50, or they can indulge in a voyage in a captive balloon and take a bird's eye view of everything going on.

The first institution of free dentistry for the poorest children in the national schools will be opened in the East of the city tomorrow.

The Berlin authorities had the matter under consideration for some time, and other similar institutions will shortly follow.

The treatment for the very poor will be gratis. Parents whose means permit will be asked to pay sixpence annually.

The latest thing in city traffic is roller skates. Old and young have taken to the fashion, and groups of rinkers are frequently swaying in and out among the vehicles.

The clean, broad thoroughfares of Berlin are admirably adapted for this, but the new combination of pleasure and business is at best a dangerous proceeding and it is believed that the police will soon put a stop to it.

After several years experimenting a tailor of Prague has succeeded in inventing something which is likely to play an important role in future wars.

This tailor has invented a bullet-proof shield, which though only three-fifths of an inch thick, yet protects the skirmishes while laying on the ground against rifle bullets, and thanks to its low weight of five pounds, can be carried by an infantry soldier with his personal equipment.

The sheleld has a hole for the rifle muzzle. Its material is described as a mass resembling a mixture of wax and felt, in which the bullets stick without piercing

Practical tests are now being made in Prague, and it is reported that the military authorities are extremely satisfied with the result. Further tests will follow, when the shield will be fired at by machine guns.

I am told on good authority that the Czar after his visit to Italy, will visit the Sultan at Constantinople and from Constantinople will proceed to his residence at Livaldia, in the Crimea, where it is stated, the Sultan will pay him a return visit.

The Slove reproduced today a conversation with a highly-placed diplomatist, who outlined the programme of Russian policy in Turkey in connection with the change of Ambassadors there. The diplomatist expressed profound sympathy with the new order in Turkey, which he thought, would guarantee the integrity of the Ottoman Empire, a condition so necessary to Russia. He considered that Bulgarian interests in Macedonia would be sufficiently protected by the new regime as the relations between Turkey and Bulgaria were now on a satisfactory footing.

In regard to the Cretan question he said that the interests of the inhabitants of the island would be best served by the maintenance of the status quo. The presence of the international troops was dependent on the power of the local police and gendarmerie to maintain order. The diplomatist noted the efforts made to develop Russia's economic relations with Turkey, and declared that Russia would encourage the Balkan States to enter into close economic relations with Turkey, and so develope political solidarity.

It is on these lines that the new Ambassador M. Vbarikoff, will probably work.

A remarkable case is pending before the court here.

In the year 1907 a young person dressed like a lady called on a lawyer and told him that she was betrothed to a lady and meant to marry her. She was really a man, and had been entered in the registers as a girl by a mistake. The lawyer advised her to procure medical certificates to confirm the statement. The necessary steps were taken at the place where she was born to alter the register, the authorities were sympathetic, and within two months the young lady had legally become a man. The only trouble was the Christian name The applicant wanted three Christian names, but obtaine only one while a girl. The young man volunteered for military service, but was rejected as not sufficiently strong.

Subsequently he became entangled in another love affair. In Galicia, where he had gone on business, he had fallen in love with the wife of a merchant, whose husband divorced her. The young man married her afterward in Vienna. The couple came to Berlin, where the wife died after eighteen months of blissful matrimony.

Then the troubles began. The parents of the wife brought an action to declare the marriage invalid, because the husband was a woman, or at the outside, belonged to the third sex. They claimed the return of all property. The hearing of the case has been adjourned.

JUNIOR

METROPOLITAN ATHLETIC MEET HELD AT NEW YORK.

PRESENTED UNIQUE AND INTERESTING PROGRAM OF EVENTS.

Special to The Daily News

New York, July 10.—Junior metropolitan athletic championships at Travers Island today served as a curtain raiser for the big events of the morrow at Celtic Park, when athletes from England, Italy and various cities of the east will be seen in competition with the metropolitan cracks. England will be represented by H. A. Wilson, formerly of the Hallamshire Harriers and mile champion, while E. Lunghi of the Sport Pedestra club of Genoa will carry the colors of Italy. Many of the American Athletic Union champions will also compete, including Harry L. Hillman, Jr., Melvin W. Sheppard, Lawson Robertson, John J. Flanagan, Matt McGrath, Martin J. Sheridan, Thomas J. Collins, and others of equal prominence.

The meet will be one of the most unique ever held in the metropolitan district. Two special match races will be included in the program—600 yards and one mile. Among the contestants in these events are Lunghi, Sheppard, Wilson and Hillman The event will be the greatest gathering of international champions ever brought together here, and the program will be made up of match, invitation, relay, field and track events. The invitation events will be 100 yards and five miles, the track events for novices will consist of 300-yard run, 880-yard run and two-mile run. The field events will be the discus, 16-pound shot, and 16-pound hammer. An inter-club handicap relay and other events will complete one of the most attractive programs of the season.

TO NATURAL GAS PATRONS.

ALL NATURAL GAS BILLS MUST BE PAID ON OR BEFORE THE TENTH OF THE MONTH TO SAVE THE DISCOUNT. DISCOUNT CANNOT BE ALLOWED TO ANYONE PAYING THEIR BILLS AFTER THE TENTH OF THE MONTH.

THE LIMA NATURAL GAS CO.

$352,707.00 DEPOSITED AT FIVE PER CENT.

SAFE, SECURE, CONVENIENT FOR SAVINGS AND DEPOSITS.

Nine years ago The Lima Home & Savings association began paying 5 per cent for deposits in any amount with privilege of compound interest. On account of the safe and secure manner in which such deposits have been handled, many people of large and small means, have accepted the very liberal opportunity of having their funds invested at a rate that is worth while, until nearly $353,000.00 have accumulated earning 5 per cent. These deposits are used by this Association only for loans on city and farm homes in Lima and vicinity. Nothing but first mortgages are taken to secure these loans; ample insurance is required for the Association's protection, as well as frequent reduction of principal.

Another feature of safety is the annual examination by state authority to which this Association is subjected. The last examination was completed on the 20th of May, 1909, and included an investigation of all of the Association's investments and securities.

All persons with money to lay by at the liberal rate this Association has been paying for many years, who are seeking a place where safety, security and convenience are in every transaction of its business, are invited to its office in the Masonic Building, west of the postoffice, Lima, Ohio.

Money Loaned

At 6 Per Cent

On City and Farm Property

in the best and most approved building and loan plan.

Why pay rent longer when you can get a home on long time with easy payments or the privilege of paying as much as you wish at any time?

If you want either to buy or build a home, come and talk it over with us and get full information.

We pay 4 and 5 per cent for money on deposit. Get your idle money to work.

The South Side Building and Loan Association,

208 South Main Stret. tf

—THE—

K.---F.---F.

Construction Co.

GENERAL CONTRACTORS. CEMENT IN ALL ITS BRANCHES.
Office 222 Holland Block.
New Phone 580-C; Old 309-M.

BATTLE

AGAINST TUBERCULOSIS ASSUMED BIG PROPORTIONS.

LAYMEN NUMBERING NEARLY A THOUSAND ENGAGED IN THE CAMPAIGN.

By Hearst News Service.

New York, July 10.—Doctors to number of 219 and laymen to the number of 973, making a total of 1,192, have joined the ranks of the White Plague fighters in New York State according to a statement just issued by the State Charities Aid association.

This is a growing of 18.3 per cent for doctors and 81.7 per cent for laymen. Accoring to the National Association this confirms the recent statement of Dr William Osler that the anti-tuberculosis campaign is no longer a battle of doctors only. This is corrobated by the State Charities Aid association which, since November, 1907, has formed committees to carry on the work for the prevention of tuberculosis in twenty of the larger cities of the state.

Representatives from all groups, including the clergy, physicians, business men, wage earners and especially those men and women who are leaders in their community, are found in these committees

---

SPINNERS CLOSE MILLS.

Special to the Daily News.

Manchester, England, July 10.—All the mills using American cotton were closed down today and will be idle on all Saturdays and Mondays hereafter until September 27. It is expected that such curtailments of production will operate to improve the trade, and possibly reduce the price of raw material.

NewspaperARCHIVE®

OLIVE OIL TALK.

The medicinal and beautifying qualities of pure Olive Oil are numerous and are becoming better known every day. There is nothing like it for overcoming a generally run-down and weakened condition of the system, while a teaspoonful of it after each meal will build flesh, gradually overcome indigestion and is said to be a certain preventive of appendicitis, and liver troubles. It is very beneficial when rubbed over the whole body after bathing, and is excellent for massaging a dry scalp. We recommend the **Extra Fine Lucca Olive Oil** as superior to all others. It has that rich, delicate, nutty flavor which it is impossible to secure in oils made in any other locality than Lucca, Italy. When in need of Olive Oil phone us and we will deliver it to you.

PRICES:
6 oz bottles.....25c
16 oz. bottles, full pint....60c
32 oz. bottles, full quart, $1.00
Sold and guaranteed by

EnterpriseDrugStore

H. M. KELTNER, Prop.
237 North Main Street.
All Patent Medicines at CUT RATE PRICES
We Deliver Goods.
New Phone 301; Bell 2014

Bower's Purity Ice Cream

Packed and delivered to any part of the city in any quantity desired.

Moulded in brick or forms in great variety for special occasions.

Special prices to churches and lodges for socials and picnics.

On sale at all soda fountains. Ask for it.

Longest record; best goods.

CALL US BY PHONE,

212 West North Street.

MOSER & DEAKIN

Upholstering, Refinishing and Repairing

Davenports, Rockers, etc, made to order.

Leather work a specialty.

Hair Mattresses and Box Beds made to order.

Old ones renovated and repaired—Couches.

450 South Main Street.
New 'Phone 572.
Opposite Market House.

'A Word to the Wise Is Sufficient."

Have your decayed or aching teeth treated, crowned or filled with porcelain, gold or alloy. Special treatment for loose teeth and bleeding gums. Work guaranteed.

Dr. Guy F. Bayly

DENTIST,
Third Floor Holland Block,
Phone office and residence, Lima, O.

LION

Hunting Unarmed With No Danger Described By Lambert

WENT TO SCENE ON PALATIAL TRAIN, SAW SPORT IN SAFETY.

NOBLE KING OF BEASTS RUNS WHEN MASAI APPEAR

LIONS WERE ROUNDED UP AND KILLED BY NATIVES WITH SPEARS.

By A. J. LAMBERT,
(Special Correspondent N. Y. American, Who Accompanied the Roosevelt Expedition to Africa.)

London, July 10.—Going lion hunting in a special palatial train, riding out upon Kapiti Plains with several other Europeans absolutely unarmed and seeing two huge lions killed by natives, not with modern bullets, but with primitive spears, was the unique spectacle I witnessed in British East Africa a week ago sailing for Europe.

This remarkable hunt was arranged by Lord Delamere, one of the most renowned of big game hunters, and its success proved beyond question that it is possible to see lions killed at close range to take photographs, and also that such "sport" is accompanied by little more danger than that of attending a bull fight.

In addition to Lord Delamere, our party consisted of Lord Cardross, heir to the earldom of Buchan, Lord Arthur Hay, the future Earl of Gifford; the Hon. J. K. Elkington, Vaughan Evans, D. G. Longworth and the American correspondent.

London Feast in Jungle.

We left Nairobi in a special train of ten cars, comprising sleepers, restaurant and horse boxes. A pleasant ride of two hours brought us to Kapiti Plains, where our hunting train was placed on a siding, practically at the spot where nearly a month previous I had seen Colonel Roosevelt make his plunge into Central Africa.

After a luncheon that would have done credit to any hotel in the West End of London, our attention was attracted to a band of warriors coming across the burnt plains, their buffalo shields painted white and their long spears gleaming in the sun. Before approaching us they went through evolutions and dances propitatory to their hunting god. They were our Masai hunters, who were to kill our lions.

Their bodies were painted with red clay, their hair done in picturesque queues, their bodies ornamented with lion and leopard skins.

We held a council with these Masai at which the campaign was arranged. It was decided to send out on the following morning three pairs of Somalis on horseback to locate the obulbone. Word was then to be sent back to us.

Lord Delamere had built in Nairobi a wonderful corrugated iron box seven feet cube. The box was open at the bottom and when tilted seven of the party could crawl in and carry it across the veldt by strong handles fastened to the sides.

Game is Driven Up.

In addition, the box had a divided floor, which could be lowered, so that if a lion charged us and toppled the box over, we were still safe from danger. The box had been built principally to allow the use of the cinematograph, which I carried.

Unfortunately, this complicated instrument got out of gear at the critical moment, and proved not only useless but an impediment.

The next morning, after a substantial breakfast, our Somalis sent in messengers to say that they had rounded up three lions. Off we started, the Masai in double column flanking us on both sides.

At last our outriders came galloping toward us. A lioness, they said, was in the stubble just ahead. We fixed our eyes upon the spot, and just above the top of the short grass we finally made out a pair of steady, gleaming eyes and the set mouth of a big lioness.

We took up the box and trundled on. The Masai said "Are you ready?" and on the word being given rushed forward with a whoop.

Two of the leaders walked absolutely past the crouching lioness. The third was rewarded with a spring and borne to the ground by the infuriated brute. We held our breath.

But by some strange fate the lioness immediately jumped up, leaving her victim with no more injuries than would be sustained from an encounter, with a household cat out of temper, and rushed away.

The Masai kept running after her in double file, slinging and shouting derisive songs.

After a run of perhaps half a mile the lioness stopped for a moment's rest. The Masai closed almost in upon her before she rose.

We could see her paws dig into the sand of the veldt. We could see the quiver of the muscles of the entire body as she set for action. We could see her turn her body and face toward the band of Masai ranged a hundred yards away.

Beast Had No Chance.

There was a brown flash across the sky. In desperation she had made a run and a spring for the Masai.

She seemed to land right in their midst. The phalanx was unbroken. The white shields and spears flashed like heliographs. The phalanx dissolved, and we knew what the charging lioness had met her end fighting and ferociously.

We emerged from the box. When we arrived the warriors were fighting for the possession of the tail.

After lunch at the train we started out again. After a trek of seven miles one of our Somalis, who had been keeping a lion in one place for more than six hours, rode up and said, "Just at the top of that knoll you will see the lion."

A moment more and we saw a magnificent lion standing out clear against the sky.

King of Beasts Runs.

Standing still for a moment, he rushed for the nearest horsemen, who galloped just out of danger. The Masai, with the utmost indifference drew near and asked for permission to finish Mr. Lion. It was given.

They started in single file, one of them fifty yards in advance of his fellow hunters. As they ran toward the lion they sang and shouted.

The lion, who was crouching, arose when the warrior drew near, put his tail between his legs and ran from the approaching white shields like a mongrel cur.

The leading hunter threw his spear but missed. Then, casting aside his shield, he chased this king of beasts afoot and absolutely unarmed for fully a mile.

Finally realizing he must fight or die, the lion turned, but a spear driven with the trueness of a sharpshooter sped through his heart, and he fell dead.

INNES DAY

Fittingly Celebrated at the Alaska-Yukon-Pacific Exposition.

MUSICAL ALLEGORY "AMERICANA" PRESENTED

TO THOUSANDS OF WEARERS OF THE BLUE AND THE GRAY.

Special to the Daily News.

Seattle, July 10.—Innes jubilee day, in honor of the great musician and composer, is being celebrated at the Alaskan-Yukon-Pacific Exposition today, and will have as its great feature a presentation of Innes' musical allegory, "Americana." Hundreds of Union and Confederate veterans will hear the great production which will be the greatest musical event of the exposition.

National airs are incorporated in various forms to carry out the ideas embodies in the scheme. The history of the nation's greatest struggle is told in the music, illustrated as it is to be by the marching of troops, the sound of cannons and the singing of self-explanatory choruses and solos. The reproduction will begin with life before the civil war, a pastoral movement illustrating the agricultural life, an anvil progression the rush of business, and various other movements showing many phases of life, from the plantation scene of the South, with its negro melodies, to the North, with its old-time husking bees. The call to war comes with a representation of the first gun at Fort Sumpter, and the first half closes with the first wild rush of battle, the soldiers leaving home to the tune of "The Girl I Left Behind Me," while "John Brown's Body" echoes through the arrangement of the instruments.

A patriotic speech will then intervene, and the second half will show the rival armies encamped within hearing distance of each other, the Confederates hearing the Yankees sing "Columbia the Gem of the Ocean," the Northerners in turn being treated to "Dixie," by their foes. Various patriotic numbers follow, all woven together by connecting links of original composition, accompanied by dramatic action. The war over, the soldiers return to their mothers, wives and sweethearts to "When Johnny Comes Marching Home." "America," ends the allegory.

BAR IS ADDED

TO THE COMFORTS AFFORDED BY THE ATLANTIC HOTEL.

Cornelius Flynn, the well known proprietor of the Atlantic Hotel, situated opposite the passenger depot of the Erie railroad on the south side, has taken out the U. S. government and Ohio state licenses required for the operation of a saloon and has added a bar and its usual equipment for the further accommodation of the patrons of his place. The bar was opened today and the Atlantic is again a complete hotel and lodging house with restaurant and buffet features complete.

PAY YOUR GAS BILLS TODAY AND SAVE THE DISCOUNT.

BOLIVIANS

Resent Action of President Alcorta, of Argentina.

STORMED THE ARGENTINE LEGATION AND THREATENED LIFE OF MINISTER.

THREE CORNERED WAR MAY BE THE RESULT

DECISION OF A BOUNDARY DISPUTE INVOLVES RELATIONS OF THREE COUNTRIES.

Special to The Daily News.

La paz, Bolivia, July 10.—At nine o'clock last night a furious mob attacked the Argentine Legation, and fears are entertained for the safety of the Argentine Minister.

The trouble is the outcome of the decision rendered by President Alcorta of Argentina in the boundary dispute between Peru and Bolivia.

The opinion is held here that the decision is entirely favorable to Peru and there is intense excitement among the people.

The streets last night were crowded and violent manifestations have been made against the arbitrator. Crowds went about the city shouting "Down with Argentina! Down with Peru!"

Senor Fonseca is the Argentine Minister to Bolivia. Great crowds, which had been parading the streets, finally turned in the direction of the Argentine Legation, which they surrounded. There were shouts of rage and stones and other missiles were hurled at the building.

The local authorities endeavored to check the manifestations, and at length the government found it necessary to order out troops. Both this and the Peruvian Legation are now under a strong guard.

The Bolivian people unanimously protest against the decision rendered by President Alcorta, which they consider most unjust. The territory involved is the famous Acre district, recently purchased by Brazil from Bolivia for $10,000,000, notwithstanding the fact that Peru issued a warning that the territory was at that time the subject of arbitration. Serious complications are anticipated which are certain to involve Brazil.

$100—REWARD—$100

The readers of this paper will be pleased to learn that there is at least one dreaded disease than science has been able to cure in all its stages, and that is Catarrh. Hall's Catarrh Cure is the only positive cure now known to the medical fraternity. Catarrh being a constitutional disease, requires a constitutional treatment. Hall's Catarrh Cure is taken internally, acting directly upon the blood and mucous surfaces of the system, thereby destroying the foundation of the disease, and giving the patient strength by building up the constitution and assisting nature in doing its work. The proprietors have so much faith in its curative powers that they offer One Hundred Dollars for any case that it fails to cure. Send for list of testimonials.

Address F. J. CHENEY & CO., Toledo, Ohio.
Sold by all Druggists, 75c.
Take Hall's Family Pills for constipation.

MASONIC NOTICE.

Stated Communication of Garrett Wykoff Lodge, No. 455, F. and A. M. Monday evening, July 12, 1909. All Masons cordially invited.

C. L. HOYT, W. M.

Mrs. Carrie Graham, of 1230 west North street, is suffering from a severe attack of rheumatism.

PAY YOUR GAS BILLS TODAY AND SAVE THE DISCOUNT.

Sore Throat Wisdom

If every mother could realize the danger that lurks behind every case of sore throat, she wouldn't rest until she has effected a cure every time a child has it.

Your family physician will verify the statement that it is a positive fact that every child with sore throat is in immediate danger of contracting Croup, Quinsy, Tonsilitis or Diphtheria, and is not removed from that danger until the throat is cured. Think of it!

Liniments or outward application of medicines do not and cannot cure the ailment, though they may offer temporary relief. Neither can you cure sore throat with a cough syrup or a cold cure.

To cure, you must get at the seat of the disease, removing the cause. Nothing does that so quickly, safely and surely as **TONSILINE.** A single dose of **TONSILINE** taken upon the first appearance of sore throat may save long weeks of sickness, great expense, worry, even death. **TONSILINE** is the stitch in time.

Use a little sore throat wisdom and buy a bottle of **TONSILINE** today. You may need it tomorrow.

TONSILINE is the standard sore throat remedy—best known and most effective and most used. Look for the long necked fellow on the 25 or 50 cent sized bottle when you go to the drug store to get it. The Tonsiline Co., Canton, Ohio.

LIMA CITIZENS

INVITED TO PARTICIPATE IN NEW PARK DEDICATION.

The East Lima Improvement Club extends a cordial invitation to the officials of the city, the members of the Lima Progressive Association, the Business Men's Association, the West Side Improvement Club, the South Side Commercial Club and the public at large to attend the exercises attending the dedication of Lincoln Park on the afternoon and evening of Thursday, July 15.

HERBERT H. BROWN, Pres
WALTER SHULL, Secy.

MURDER CHARGE

PLACED AGAINST THE HEAD OF RUSSIAN LEAGUE.

Special to the Daily News.

St. Petersburg, July 10.—Dr. Dubrovin, formerly head of the League of Russian People, the reactionary society organized to overthrow constitutional government in Russia, was placed on trial today, charged with having instigated the murder of Professor M. Y. Hertzenstein, the Socialist member of the Douma who was assassinated in August, 1906. The actual murderer a thug alleged to have been hired to commit the crime, was recently sentenced to six years in prison.

HAL CHAFIN

FAMOUS PACER INJURED AT DAYTON RACE TRACK.

AND WAS UNABLE TO ENTER, TO DISAPPOINTMENT OF FRIENDS.

Special to The Daily News.

Dayton, July 10.—Hal Chafin, the big brown stallion belonging to Owen Weddle, of this city, stepped in a hole yesterday and injured himself so that he was unable to enter the free-for-all race, disappointing a large number of people who came to the races to see the fast Dayton horse pace. Fred C, the fast Indianapolis horse, had his own way winning the 2:15 trot in three straight heats.

First Race—2:15 Trot, Purse $400.

Fred C. b g, by Hindoo King (Gosnel)	1	1	1
Charlie Thomas, b g, by Thomas (Mitchell)	2	2	2
John A, b g, by Elwood (Albin)	3	3	3
Radium, c m, by Boreal (Todd)	4	4	4
Dixie Craig, c m, by H. B. Balning (McKiney)	8	7	5
Lady Posey, c m, by Brown Posey Maple)	7	3dis	
Lady Pearlice, c m, by Poem (Valentine)	6dis		
Turk McGlory, c s, by Rex American (Padgit)	dis		

Time—2:14¼; 2:12½; 2:16¼.

Second Race—Free-for-All Pace, Half Mile Heats; Purse $300.

Butter Bowl, c m, by hal Dillard (Kerr)	3	2	2	1	1
Lyddite, br m, by Bobby Burns (Slaight)	7	1	1	2	2
Belle Mac, by Pilot Wilkes (Willson)	1	6	3	3	3
Milron S. b s, by Red Wing (Powell)	2	3	6	4	4
Maxie G, s m, by J. Gould, Jr., (Bowels)	4	5	5	7	5
Druid Vixen, br m, by Judge Swing (Snider)	5	4	7	6	6
Little Frank, b s, by Major Swarthmore Dwyer)	6	7	4	5	7

Time — 1:03¾; 1:04; 1:02½; 1:02½; $1.02½.

Third Race—2:21 Trot; Purse $300.

Idlewise, b g, by Elise (Patterson)	2	1	1	1
Pearl H. bl m, by Charlie S. (Taylor)	1	2	4	2
Nidah, c m, by Moquette (Lewis)	4	3	2	3
Henry H. U. by Rex American (Todd)	3	4	6	4
Mystic Boy, by Mystic Tie (Davis)	5	5	3	dr
Belle J. c m, by Jay Frank (Lewis)	6	6	5	dr
Zomana, c m, Zomba (Boop)	7	7	7	dr
Little Mac, b g, by Odino (McKittrick)	8	8	8	dr

Time—2:20¾; 2:16¼; 2:17¼, 2.20½.

Special sale of millinery, tailored suits, wash coat suits, linen auto coats, silk and wash princess dresses, shirt waist suits and work dresses. All marked down for this sale, at Van Horn & Co.

Ladies' day at Hover Park seems to have met with popular favor with the gentler sex, judging from the number that were in attendance Friday evening. The management has set aside Tuesday and Friday of each week as ladies' day, with a free gate.

Spanking does not cure children of bed-wetting. There is a constitutional cause for this trouble. Mrs. M. Summers, Box W, Notre Dame, Ind., will send free to any mother her successful home treatment, with full instructions. Send no money but write her today if your children trouble you in this way. Don't fight.

MONUMENT TO CALVIN.

Special to the Daily News

Geneva, July 10.—A magnificent monument to John Calvin, a tribute to the great religious reformer from the Swiss people and Presbyterians throughout the world, was unveiled here today, as the feature of the celebration of the 400th anniversary of Calvin's birth.

VACATION TIME IS HERE!

You will be leaving soon for your summer outing; you will want a substantial grip, suit case or trunk when you go. Remember we have them in all prices and styles.

Suit Cases from **98c** to **$9.50**
Trunks from **$1.98** to **$20.00**
Bags from 40 cents to **$10.00**

Traveling Bags in all leathers. Suit Cases in Matting and Cowhide. Trunks in Dresser and Wall styles.

Hoover & Bond,

Southeast Corner Public Square.

$ The Ups and Downs of Life are Many $

ARE YOU DOWN? DOWN IN MONEY MATTERS.

If so, we will help you up again. Money will help you, and that is what we offer. No matter how badly you are situated, we can untangle your financial knots.

It is a pleasure to let us do it, and we will give you plenty of time.

CITY LOAN COMPANY

$ Room No. 12. Cincinnati Block. $
Telephone Connection.

Money to Loan.

If you need cash to pay your bills and old accounts call on me. I will loan you any amount you may need on your household goods, pianos, horses, wagons, etc., at a very reasonable rate. All business strictly confidential.

B. F. HENSON,

NEW PHONE 1673-R. ROOM 1, KENDALL BLOCK.
OPEN EVENINGS. OVER CITY BOOK STORE.

Women Suffer

much needless pain when they delay using Cardui for their female troubles. Cardui has been found to relieve headache, backache, pain in the side and dizziness arising from deranged organs. It does more than relieve,—if used persistently,—many have written to say that it cured them.

TAKE CARDUI

J 37

It Will Help You

Mrs. Maxwell Johnson, Tampa, Fla., writes: "Cardui cured me after doctors and everything else had failed. I had been suffering with numb spells ever since I was 16 years old. One day I decided to take Cardui. I have now taken 5 bottles and I can say that it has cured me. I advise all suffering women to give Cardui a long and fair trial."

Mrs. Johnson suffered years. Have you? Do you wish to? But why suffer at all? Take Cardui. Give it a fair trial.

AT ALL DRUG STORES

KANSAS DAY AT FAIR.

Special to the Daily News.

Seattle, July 10.—Many citizens of the Sunflower state participated in the Kansas Day exercises at the exposition today. Senator J. L. Bristow will deliver the principal address of the day.

MARRIAGE LICENSES.

Charles W. Cozart, 19, and Hazel E. Shockey, 17, both of Lima.

INSOLVENCY NOTICE.

In the Probate court, Allen county, Ohio.

In the matter of the estate of Adam Miller, deceased.

On the 9th day of July, 1909, the Probate Court of Allen county, declared the estate of Adam Miller, deceased, to be probably insolvent. The creditors are, therefore, required to present their claims against the estate to the undersigned for allowance within six months from the date above mentioned, or they will not be entitled to payment.

C. L. FESS,
J10-15-22 Administrator.

NEWSPAPER ARCHIVE®

State of Ohio, Insurance Department, Columbus, March 1, 1909.—I, Charles C. Lemert, Superintendent of Insurance of the State of Ohio, do hereby certify that the

Security Insurance Company,

located at New Haven, in the State of Connecticut, has complied in all respects with the laws of this State, applicable to it, and is authorized to transact in this State its appropriate business of insuring property against loss or damage by fire and lightning and tornadoes and making [illegible] insurance on goods [illegible] in course of transportation [illegible] land and on any vessel or boat, as prescribed in Section 3641, paragraph first, Revised Statutes of Ohio, during the current year. Its condition and business on the thirty-first day of December of the year next preceding the date hereof, is shown by the statement, under oath, required by law, to be as follows: Aggregate amount of available assets, $2,[illegible]; aggregate amount of liabilities (except capital), including re-insurance, $[illegible]; net assets, $[illegible]; amount of actual paid-up capital, $500,000 00; surplus, $[illegible]; amount of income for the year in cash, $1,594,457 73; amount of expenditures for the year in cash, $1,392,447 26. In witness whereof, I have hereunto subscribed my name and caused my official seal to be affixed, the day and year first above written.

[SEAL] Charles C. Lemert, Supt. of Ins.

State of Ohio, Insurance Department, Columbus, April 1, 1909.—I, Charles C. Lemert, Superintendent of Insurance of the State of Ohio, do hereby certify that the

Royal Union Mutual Life Insurance Company,

located at Des Moines, in the State of Iowa, has complied in all respects with the laws of this State, applicable to it, and is authorized to transact in this State its appropriate business of making insurance on the lives of persons, and insurance connected therewith and appertaining thereto, and granting purchasing and disposing of annuities, as prescribed in Section 3596, Revised Statutes of Ohio, until the first day of April of the year next succeeding the date hereof. Its condition and business on the thirty-first day of December of the year next preceding the date hereof, is shown by the statement under oath required by law, to be as follows: Aggregate amount of available assets, $2,220,758 33; aggregate amount of liabilities (except capital), including re-insurance, and special accumulations, $2,058,755.39; general surplus on policy-holders' account, $162,002.94; guaranty fund, $100,000.00; amount of income for the year, $833,574 41; amount of expenditures for the year, $588,137 62. In witness whereof, I have hereunto subscribed my name and caused my official seal to be affixed, the day and year first above written.

[SEAL] Charles C. Lemert, Supt. of Ins.

State of Ohio, Insurance Department, Columbus, March 1, 1909.—I, Charles C. Lemert, Superintendent of Insurance of the State of Ohio, do hereby certify that the

Rochester German Insurance Company,

located at Rochester, in the State of New York, has complied in all respects with the laws of this State, applicable to it, and is authorized to transact in this State on the capital stock plan its appropriate business of insuring property against loss or damage by fire and lightning and tornadoes, as prescribed in Section 3641, paragraph first, Revised Statutes of Ohio, during the current year. Its condition and business, on the thirty-first day of December of the year next preceding the date hereof, is shown by the statement under oath, required by law, to be as follows: Aggregate amount of available assets, $2,379,797.02; aggregate amount of liabilities (except capital, including re-insurance, $1,270,330.64; net assets, $1,109,466.38; amount of actual paid-up capital, $500,000 00; surplus, $609,466.38; amount of income for the year in cash, $1,488,579 76; amount of expenditures for the year in cash, $1,363,955 85. In witness whereof, I have hereunto subscribed my name and caused my official seal to be affixed, the day and year first above written.

[SEAL] Charles C. Lemert, Supt. of Ins.

State of Ohio, Insurance Department, Columbus, March 1, 1909.—I, Charles C. Lemert, Superintendent of Insurance of the State of Ohio, do hereby certify that the

Queen Insurance Company of America,

located at New York, in the State of New York, has complied in all respects with the laws of this State, applicable to it, and is authorized to transact in this State on the capital stock plan its appropriate business of insuring property against loss or damage by fire and lightning and tornadoes, as prescribed in Section 3641, paragraph first, Revised Statutes of Ohio, during the current year. Its condition and business, on the thirty-first day of December of the year next preceding the date hereof, is shown by the statement under oath, required by law, to be as follows: Aggregate amount of available assets, $7,811,798.85; aggregate amount of liabilities (except capital), including re-insurance, $4,083,481 22; net assets, $3,728,317 63; amount of actual paid-up capital, $1,000,000.00; surplus, $2,728,317 63; amount of income for the year in cash, $4,613,502.12; amount of expenditures for the year in cash, $4,076,611.43. In witness whereof, I have hereunto subscribed my name and caused my official seal to be affixed, the day and year first above written.

[SEAL] Charles C. Lemert, Supt. of Ins.

State of Ohio, Insurance Department, Columbus, March 1, 1909.—I, Charles C. Lemert, Superintendent of Insurance of the State of Ohio do hereby certify that the

Phoenix Insurance Company,

located at Hartford, in the State of Connecticut, has complied in all respects with the laws of this State, applicable to it, and is authorized to transact in this State on the capital stock plan its appropriate business of insuring property against loss or damage by fire and lightning and tornadoes, as prescribed in Section 3641, paragraph first, Revised Statutes of Ohio, during the current year. Its condition and business, on the thirty-first day of December of the year next preceding the date hereof, is shown by the statement under oath, required by law, to be as follows: Aggregate amount of available assets, $8,834,271 90; aggregate amount of liabilities (except capital), including re-insurance, $4,665,097.32; net assets, $4,169,174.58; amount of actual paid-up capital, $2,000,000 00; surplus, $2,169,174.58; amount of income for the year in cash, $4,884,508 13; amount of expenditures for the year in cash, $4,487,231.99. In witness whereof, I have hereunto subscribed my name and caused my official seal to be affixed, the day and year first above written.

[SEAL] Charles C. Lemert, Supt. of Ins.

State of Ohio, Insurance Department, Columbus, March 1, 1909.—I, Charles C. Lemert, Superintendent of Insurance of the State of Ohio, do hereby certify that the

Pennsylvania Fire Insurance Company,

located at Philadelphia, in the State of Pennsylvania, has complied in all respects with the laws of this State, applicable to it, and is authorized to transact in this State on the capital stock plan its appropriate business of insuring property against loss or damage by fire and lightning and tornadoes, as prescribed in Section 3641, paragraph first, Revised Statutes of Ohio, during the current year. Its condition and business, on the thirty first day of December of the year next preceding the date hereof, is shown by the statement under oath required by law, to be as follows: Aggregate amount of available assets, $6,841,824 32; aggregate amount of liabilities (except capital), including re-insurance, $4,192,305 91; net assets, $2,649,527 41; amount of actual paid-up capital, $750,000 00; surplus, $1,899,527 41; amount of income for the year in cash, $3,427,511 51; amount of expenditures for the year in cash, $3,317,327 33. In witness whereof, I have hereunto subscribed my name and caused my official seal to be affixed, the day and year first above written.

[SEAL] Charles C. Lemert, Supt. of Ins.

State of Ohio, Insurance Department, Columbus, April 1, 1909.—I, Charles C. Lemert, Superintendent of Insurance of the State of Ohio, do hereby certify that the

Northwestern Mutual Life Insurance Company,

located at Milwaukee, in the State of Wisconsin, has complied in all respects with the laws of this State, applicable to it, and is authorized to transact in this State its appropriate business of making insurance on the lives of persons and insurance connected therewith and appertaining thereto and granting, purchasing and disposing of annuities, as prescribed in Section 3596, Revised Statutes of Ohio, until the first day of April of the year next succeeding the date hereof. Its condition and business on the thirty first day of December of the year next preceding the date hereof is shown by the statement under oath required by law, to be as follows: Aggregate amount of available assets, $249,21[illegible] 916 98; aggregate amount of liabilities (except capital), including re-insurance, and special accumulations, $[illegible]; general surplus on policy holders' account, $[illegible]; amount of income for the year, $36,66[illegible]; amount of expenditures for the year, $31,119,[illegible]. In witness whereof I have hereunto subscribed my name and caused my official seal to be affixed, the day and year first above written.

[SEAL] Charles C. Lemert, Supt. of Ins.

State of Ohio, Insurance Department, Columbus, March 1, 1909.—I, Charles C. Lemert, Superintendent of Insurance of the State of Ohio do hereby certify that the

Western Insurance Company,

located at Pittsburg, in the State of Pennsylvania, has complied in all respects with the laws of this State, applicable to it, and is authorized to transact in this State on the capital stock plan its appropriate business of insuring property against loss or damage by fire and lightning and tornadoes as prescribed in Section 3641, paragraph first, Revised Statutes of Ohio during the current year. Its condition and business, on the thirty-first day of December of the year next preceding the date hereof is shown by the statement under oath, required by law to be as follows: Aggregate amount of available assets, $882,944 54; aggregate amount of liabilities (except capital), including re-insurance, $479,281 79; net assets, $402,662 75; amount of actual paid up capital, $300,000 00; surplus, $102,662 75; amount of income for the year in cash, $543,7[illegible] 84; amount of expenditures for the year in cash, $505,147 63. In witness whereof, I have hereunto subscribed my name and caused my official seal to be affixed, the day and year first above written.

[SEAL] Charles C. Lemert, Supt. of Ins.

State of Ohio, Insurance Department, Columbus, March 1, 1909.—I, Charles C. Lemert, Superintendent of Insurance of the State of Ohio, do hereby certify that the

Western Assurance Company,

located at Toronto, in the Dominion of Canada, has complied in all respects with the laws of this State, applicable to it, and is authorized to transact in this State on the capital stock plan its appropriate business of insuring property against loss or damage by fire and lightning and tornadoes, as prescribed in Section 3641 paragraph first, Revised Statutes of Ohio, during the current year. Its condition and business, on the thirty first day of December of the year next preceding the date hereof, is shown by the statement under oath, required by law, to be as follows: Aggregate amount of available assets, $2,184,632.20; aggregate amount of liabilities (except capital), including re-insurance, $1,464,090 04; net assets, $720,542 16; amount of income for the year in cash, $1,768,800.77; amount of expenditures for the year in cash, $1,913,525.43. In witness whereof, I have hereunto subscribed my name and caused my official seal to be affixed, the day and year first above written.

[SEAL] Charles C. Lemert, Supt. of Ins.

State of Ohio, Insurance Department, Columbus, March 1, 1909.—I, Charles C. Lemert, Superintendent of Insurance of the State of Ohio, do hereby certify that the

Providence Washington Insurance Company,

located at Providence, in the State of Rhode Island, has complied in all respects with the laws of this State, applicable to it, and is authorized to transact in this State its appropriate business of insuring property against loss or damage by fire and lightning and tornadoes, and by explosions from gas, dynamite, gun powder and other like explosions, and making all kinds of insurance on goods and other property in course of transportation on land and water and on any vessel or boat as prescribed in Section 3641, paragraph first and Section 3641a, Revised Statutes of Ohio, during the current year. Its condition and business, on the thirty first day of December of the year next preceding the date hereof, is shown by the statement, under oath, required by law, to be as follows: Aggregate amount of available assets, $2,995,749.26; aggregate amount of liabilities (except capital), including re-insurance, $2,134,235 97; net assets, $861,513.29; amount of actual paid-up capital $500,000 00; surplus, $361,513.29; amount of income for the year in cash, $2,519,085.36; amount of expenditures for the year in cash, $2,369,018 05. In witness whereof, I have hereunto subscribed my name and caused my official seal to be affixed, the day and year first above written.

[SEAL] Charles C. Lemert, Supt. of Ins.

State of Ohio, Insurance Department, Columbus, March 1, 1909.—I, Charles C. Lemert, Superintendent of Insurance of the State of Ohio, do hereby certify that the

Reliance Insurance Company,

located at Philadelphia, in the State of Pennsylvania, has complied in all respects with the laws of this State, applicable to it, and is authorized to transact in this State on the capital stock plan its appropriate business of insuring property against loss or damage by fire and lightning and tornadoes, as prescribed in Section 3641, paragraph first, Revised Statutes of Ohio, during the current year. Its condition and business, on the thirty-first day of December of the year next preceding the date hereof, is shown by the statement under oath, required by law, to be as follows. Aggregate amount of available assets, $1,500,217.26; aggregate amount of liabilities (except capital), including re-insurance, $967,051.88; net assets, $533,165.38; amount of actual paid-up capital, $300,000.00; surplus, $233,165.38; amount of income for the year in cash, $910,168.47; amount of expenditures for the year in cash, $801,863 01. In witness whereof, I have hereunto subscribed my name and caused my official seal to be affixed, the day and year first above written.

[SEAL] Charles C. Lemert, Supt. of Ins.

State of Ohio, Insurance Department, Columbus, March 1, 1909.—I, Charles C. Lemert, Superintendent of Insurance of the State of Ohio, do hereby certify that the

Washington Fire Insurance Company,

located at Seattle, in the State of Washington, has complied in all respects with the laws of this State, applicable to it, and is authorized to transact in this State on the capital stock plan its appropriate business of insuring property against loss or damage by fire and lightning and tornadoes, as prescribed in Section 3641, paragraph first, Revised Statutes of Ohio, during the current year. Its condition and business, on the thirty-first day of December of the year next preceding the date hereof, is shown by the statement under oath, required by law, to be as follows: Aggregate amount of available assets, $662,476 35; aggregate amount of liabilities (except capital), including re-insurance, $310,413 80; net assets, $352,062.45; amount of actual paid-up capital, $250,000 00; surplus, $102,062.45; amount of income for the year in cash, $546,200 51; amount of expenditures for the year in cash, $324,279 09. In witness whereof, I have hereunto subscribed my name and caused my official seal to be affixed, the day and year first above written.

[SEAL] Charles C. Lemert, Supt. of Ins.

State of Ohio, Insurance Department, Columbus, March 1, 1909.—I, Charles C. Lemert, Superintendent of Insurance of the State of Ohio, do hereby certify that the

Royal Exchange Assurance,

located at London, England, in the Kingdom of Great Britain, has complied in all respects with the laws of this State, applicable to it, and is authorized to transact in this State its appropriate business of insuring property against loss or damage by fire and lightning and tornadoes, and making all kinds of insurance on goods and other property in course of transportation on land and water and on any vessel or boat, as prescribed in Section 3641, paragraph first, Revised Statutes of Ohio, during the current year. Its condition and business, on the thirty first day of December of the year next preceding the date hereof, is shown by the statement, under oath, required by law, to be as follows: Aggregate amount of available assets, $2,450,037 89; aggregate amount of liabilities (except capital), including re-insurance, $1,666,844 98; net assets, $783,193.91; amount of income for the year in cash, $1,809,749 40; amount of expenditures for the year in cash, $1,624,472 19. In witness whereof, I have hereunto subscribed my name and caused my official seal to be affixed, the day and year first above written.

[SEAL] Charles C. Lemert, Supt. of Ins.

State of Ohio, Insurance Department, Columbus, March 1, 1909.—I, Charles C. Lemert, Superintendent of Insurance of the State of Ohio, do hereby certify that the

St Louis Fire Insurance Company,

located at St. Louis, in the State of Missouri, has complied in all respects with the laws of this State, applicable to it, and is authorized to transact in this State on the capital stock plan its appropriate business of insuring property against loss or damage by fire and lightning and tornadoes, as prescribed in Section 3641, paragraph first, Revised Statutes of Ohio, during the current year. Its condition and business, on the thirty first day of December of the year next preceding the date hereof, is shown by the statement under oath required by law, to be as follows: Aggregate amount of available assets, $301,[illegible]83; aggregate amount of liabilities (except capital), including re-insurance, $83,746 31; net assets, $218,071 52; amount of actual paid up capital, $100,000 00; surplus, $118,071 52; amount of income for the year in cash, $173,413 01; amount of expenditures for the year in cash, $114,914 40. In witness whereof, I have hereunto subscribed my name and caused my official seal to be affixed, the day and year first above written.

[SEAL] Charles C. Lemert, Supt. of Ins.

State of Ohio, Insurance Department, Columbus, March 1, 1909.—I, Charles C. Lemert, Superintendent of Insurance of the State of Ohio do hereby certify that the

Springfield Fire and Marine Insurance Company

located at Springfield, in the State of Massachusetts, has complied in all respects with the laws of this State applicable to it, and is authorized to transact in this State on the capital stock plan its appropriate business of insuring property against loss or damage by fire and lightning and tornadoes, as prescribed in Section 3641, paragraph first, Revised Statutes of Ohio during the current year. Its condition and business on the thirty first day of December of the year next preceding the date hereof, is shown by the statement under oath, required by law, to be as follows: Aggregate amount of available assets, $8,119,533 96; aggregate amount of liabilities (except capital), including re-insurance, $4,615,533 33; net assets, $3,503,[illegible] 63; amount of actual paid-up capital, $2,000,000 00; surplus, $1,503,[illegible] 63; amount of income for the year in cash, $5,444,723 33; amount of expenditures for the year in cash, $4,[illegible],664 74. In witness whereof, I have hereunto subscribed my name and caused my official seal to be affixed, the day and year first above written.

[SEAL] Charles C. Lemert, Supt. of Ins.

State of Ohio, Insurance Department, Columbus, March 1, 1909.—I, Charles C. Lemert, Superintendent of Insurance of the State of Ohio, do hereby certify that the

Scottish Union and National Insurance Company,

located at Edinburgh, Scotland, in the Kingdom of Great Britain, has complied in all respects with the laws of this State applicable to it, and is authorized to transact in this State on the capital stock plan its appropriate business of insuring property against loss or damage by fire and lightning and tornadoes, and by explosions from gas, dynamite, gunpowder and other like explosions, as prescribed in Section 3641, paragraph first and Section 3641a Revised Statutes of Ohio, during the current year. Its condition and business, on the thirty first day of December of the year next preceding the date hereof, is shown by the statement under oath, required by law, to be as follows: Aggregate amount of available assets, $5,114,297 29; aggregate amount of liabilities (except capital), including re-insurance, $2,265,436 26; net assets, $2,848,861.03; amount of income for the year in cash, $2,159,299 02; amount of expenditures for the year in cash, $1,985,986 28. In witness whereof, I have hereunto subscribed my name and caused my official seal to be affixed, the day and year first above written.

[SEAL] Charles C. Lemert, Supt. of Ins.

State of Ohio, Insurance Department, Columbus, March 1, 1909.—I, Charles C. Lemert, Superintendent of Insurance of the State of Ohio, do hereby certify that the

Westchester Fire Insurance Company,

located at New York, in the State of New York, has complied in all respects with the laws of this State, applicable to it, and is authorized to transact in this State on the capital stock plan its appropriate business of insuring property against loss or damage by fire and lightning and tornadoes, as prescribed in Section 3641, paragraph first, Revised Statutes of Ohio, during the current year. Its condition and business, on the thirty-first day of December of the year next preceding the date hereof, is shown by the statement under oath, required by law, to be as follows: Aggregate amount of available assets, $3,936,859.10; aggregate amount of liabilities (except capital), including re-insurance, $2,477,523 87; net assets, $1,459,335.23; amount of actual paid-up capital, $300,000.00; surplus, $1,159,335.23; amount of income for the year in cash, $2,573,032.23; amount of expenditures for the year in cash, $2,633,251 41. In witness whereof, I have hereunto subscribed my name and caused my official seal to be affixed, the day and year first above written.

[SEAL] Charles C. Lemert, Supt. of Ins.

State of Ohio, Insurance Department, Columbus, March 1, 1909.—I, Charles C. Lemert, Superintendent of Insurance of the State of Ohio, do hereby certify that the

Union Fire Insurance Company,

located at Buffalo, in the State of New York, has complied in all respects with the laws of this State, applicable to it, and is authorized to transact in this State on the capital stock plan its appropriate business of insuring property against loss or damage by fire and lightning and tornadoes, as prescribed in Section 3641, paragraph first, Revised Statutes of Ohio, during the current year. Its condition and business, on the thirty-first day of December of the year next preceding the date hereof, is shown by the statement under oath, required by law, to be as follows: Aggregate amount of available assets, $495,342.95; aggregate amount of liabilities (except capital), including re-insurance, $239,869 19; net assets, $255,473.74; amount of actual paid-up capital, $200,000 00; surplus, $55,473 74; amount of income for the year in cash, $319,244 63; amount of expenditures for the year in cash, $307,414 43. In witness whereof, I have hereunto subscribed my name and caused my official seal to be affixed, the day and year first above written.

[SEAL] Charles C. Lemert, Supt. of Ins.

State of Ohio, Insurance Department, Columbus, March 1, 1909.—I, Charles C. Lemert, Superintendent of Insurance of the State of Ohio, do hereby certify that the

Pennsylvania Casualty Company,

located at Scranton, in the State of Pennsylvania, has complied in all respects with the laws of this State, applicable to it, and is authorized to transact in this State its appropriate business of making insurance on the health of individuals and against personal injury, disablement or death, resulting from traveling or general accidents by land and water, making insurance against loss or damage resulting from accident to property from cause other than fire or lightning as prescribed in Section 3641, paragraph second, Revised Statutes of Ohio, in accordance with law, during the current year. Its condition and business, on the thirty-first day of December of the year next preceding the date hereof, is shown by the statement, under oath, required by law, to be as follows: Aggregate amount of available assets, $569,002 87; aggregate amount of liabilities (except capital), including re-insurance, $310,105 78; net assets, $258,897.09; amount of actual paid up capital, $200,000.00; surplus, $58,897.09; amount of income for the year in cash, $525,513 03; amount of expenditures for the year in cash, $511,378 [illegible]. In witness whereof, I have hereunto subscribed my name and caused my official seal to be affixed, the day and year first above written.

[SEAL] Charles C. Lemert, Supt. of Ins.

State of Ohio, Insurance Department, Columbus, March 1, 1909.—I, Charles C. Lemert, Superintendent of Insurance of the State of Ohio, do hereby certify that the

Norwich Union Fire Insurance Society,

located at Norwich, England, in the Kingdom of Great Britain, has complied in all respects with the laws of this State, applicable to it, and is authorized to transact in this State on the capital stock plan its appropriate business of insuring property against loss or damage by fire and lightning and tornadoes, as prescribed in Section 3641, paragraph first, Revised Statutes of Ohio, during the current year. Its condition and business, on the thirty first day of December of the year next preceding the date hereof, is shown by the statement under oath, required by law, to be as follows: Aggregate amount of available assets, $2,921 610 02; aggregate amount of liabilities (except capital), including re-insurance, $2,240,622 85; net assets $680,987 17; amount of income for the year in cash, $2,060,749.02; amount of expenditures for the year in cash, $2,[illegible]08,508 11. In witness whereof, I have hereunto subscribed my name and caused my official seal to be affixed, the day and year first above written.

[SEAL] Charles C. Lemert, Supt. of Ins.

State of Ohio, Insurance Department, Columbus, March 1, 1909.—I, Charles C. Lemert, Superintendent of Insurance of the State of Ohio, do hereby certify that the

Union Insurance Company of Pittsburgh,

located at Pittsburgh, in the State of Pennsylvania, has complied in all respects with the laws of this State, applicable to it, and is authorized to transact in this State on the capital stock plan its appropriate business of insuring property against loss or damage by fire and lightning and tornadoes, as prescribed in Section 3641, paragraph first, Revised Statutes of Ohio, during the current year. Its condition and business, on the thirty first day of December of the year next preceding the date hereof, is shown by the statement under oath, required by law, to be as follows: Aggregate amount of available assets, $240,855 26; aggregate amount of liabilities (except capital), including re-insurance, $63 175 20; net assets, $177 680.06; amount of actual paid-up capital, $100,000.00; surplus, $77 680 06; amount of income for the year in cash, $83,237 57; amount of expenditures for the year in cash, $71,500 18. In witness whereof, I have hereunto subscribed my name and caused my official seal to be affixed, the day and year first above written.

[SEAL] Charles C. Lemert, Supt. of Ins.

State of Ohio, Insurance Department, Columbus, March 1, 1909.—I, Charles C. Lemert, Superintendent of Insurance of the State of Ohio do hereby certify that the

St. Paul Fire and Marine Insurance Company,

located at St. Paul, in the State of Minnesota, has complied in all respects with the laws of this State, applicable to it and is authorized to transact in this State its appropriate business of insuring property against loss or damage by fire and lightning and tornadoes and making all kinds of insurance on goods and other property in course of transportation on land and water and on any vessel or boat, as prescribed in Section 3641, paragraph first, Revised Statutes of Ohio during the current year. Its condition and business, on the thirty first day of December of the year next preceding the date hereof is shown by the statement, under oath, required by law to be as follows: Aggregate amount of available assets, $5,435,[illegible]; aggregate amount of liabilities (except capital), including re-insurance, $3,753,233 76; net assets, $1,727,[illegible]; amount of actual paid-up capital, $500,000 00; surplus, $1,227,[illegible] 31; amount of income for the year in cash, $4 627,982 75; amount of expenditures for the year in cash, $4,378,518 00. In witness whereof, I have hereunto subscribed my name and caused my official seal to be affixed, the day and year first above written.

[SEAL] Charles C. Lemert, Supt. of Ins.

State of Ohio, Insurance Department, Columbus, March 1, 1909.—I, Charles C. Lemert, Superintendent of Insurance of the State of Ohio, do hereby certify that the

Shawnee Fire Insurance Company,

located at Topeka, in the State of Kansas, has complied in all respects with the laws of this State, applicable to it, and is authorized to transact in this State on the capital stock plan its appropriate business of insuring property against loss or damage by fire and lightning and tornadoes, as prescribed in Section 3641, paragraph first, Revised Statutes of Ohio, during the current year. Its condition and business, on the thirty-first day of December of the year next preceding the date hereof, is shown by the statement under oath, required by law, to be as follows: Aggregate amount of available assets, $1,456,347.60; aggregate amount of liabilities (except capital), including re-insurance, $1,051,335.95; net assets, $405,011.10; amount of actual paid-up capital, $200,000 00; surplus, 205,011.10; amount of income for the year in cash, $1,362,003 86; amount of expenditures for the year in cash, $1,355,985 05. In witness whereof, I have hereunto subscribed my name and caused my official seal to be affixed, the day and year first above written.

[SEAL] Charles C. Lemert, Supt. of Ins.

State of Ohio, Insurance Department, Columbus, April 1, 1909.—I, Charles C. Lemert, Superintendent of Insurance of the State of Ohio, do hereby certify that the

Reliance Life Insurance Company,

located at Pittsburg, in the State of Pennsylvania, has complied in all respects with the laws of this State, applicable to it, and is authorized to transact in this State its appropriate business of making insurance on the lives of persons, and insurance connected therewith and appertaining thereto, and granting, purchasing and disposing of annuities, as prescribed in Section 3596, Revised Statutes of Ohio, until the first day of April of the year next succeeding the date hereof. Its condition and business on the thirty-first day of December of the year next preceding the date hereof, is shown by the statement under oath required by law, to be as follows: Aggregate amount of available assets, $2,712,430 84; aggregate amount of liabilities (except capital), including re-insurance, and special accumulations, $1,132,621 65; general surplus on policy-holders' account, $1,579,809.19; capital stock, $1,000,000 00; amount of income for the year, $672,409 52; amount of expenditures for the year, $456,328 17. In witness whereof, I have hereunto subscribed my name and caused my official seal to be affixed, the day and year first above written.

[SEAL] Charles C. Lemert, Supt. of Ins.

State of Ohio, Insurance Department, Columbus, April 1, 1909.—I, Charles C. Lemert, Superintendent of Insurance of the State of Ohio, do hereby certify that the

Prudential Insurance Company of America,

located at Newark, in the State of New Jersey, has complied in all respects with the laws of this State, applicable to it, and is authorized to transact in this State its appropriate business of making insurance on the lives of persons, and insurance connected therewith and appertaining thereto, and granting, purchasing and disposing of annuities, as prescribed in Section 3596, Revised Statutes of Ohio, until the first day of April of the year next succeeding the date hereof. Its condition and business on [illegible] first day of December of the year next preceding the date hereof, is shown by the statement under oath, required by law, to be as follows: Aggregate amount of available assets, $174,036,818 62; aggregate amount of liabilities (except capital), including re-insurance, and special accumulations, $[illegible]; [illegible] on policy holders' account, $[illegible]; capital stock, $2,000,000 00; amount of income for the year, $60,337,234 43; amount of expenditures for the year, $36,628,5[illegible]. In witness whereof, I have hereunto subscribed my name and caused my official seal to be affixed, the day and year first above written.

[SEAL] Charles C. Lemert, Supt. of Ins.

State of Ohio, Insurance Department, Columbus, March 1, 1909.—I, Charles C. Lemert, Superintendent of Insurance of the State of Ohio, do hereby certify that the

Pittsburgh Insurance Company,

located at Pittsburgh, in the State of Pennsylvania, has complied in all respects with the laws of this State, applicable to it, and is authorized to transact in this State on the capital stock plan its appropriate business of insuring property against loss or damage by fire and lightning and tornadoes, as prescribed in Section 3641, paragraph first, Revised Statutes of Ohio, during the current year. Its condition and business, on the thirty first day of December of the year next preceding the date hereof, is shown by the statement under oath, required by law, to be as follows: Aggregate amount of available assets, $375,230 59; aggregate amount of liabilities (except capital), including re-insurance, $130,785 45; net assets, $244,465 14; amount of actual paid-up capital, $100,000 00; surplus, $144 465 14; amount of income for the year in cash, $156,302 63; amount of expenditures for the year in cash, $180,814 54. In witness whereof, I have hereunto subscribed my name and caused my official seal to be affixed, the day and year first above written.

[SEAL] Charles C. Lemert, Supt. of Ins.

State of Ohio, Insurance Department, Columbus, March 1, 1909.—I, Charles C. Lemert, Superintendent of Insurance of the State of Ohio, do hereby certify that the

Phenix Insurance Company,

located at Brooklyn, in the State of New York, has complied in all respects with the laws of this State, applicable to it, and is authorized to transact in this State on the capital stock plan its appropriate business of insuring property against loss or damage by fire and lightning and tornadoes, as prescribed in Section 3641, paragraph first, Revised Statutes of Ohio, during the current year. Its condition and business, on the thirty first day of December of the year next preceding the date hereof, is shown by the statement under oath required by law, to be as follows: Aggregate amount of available assets, $9,365,943 22; aggregate amount of liabilities (except capital), including re-insurance, $7,035,489 91; net assets, $2,330,453.31; amount of actual paid up capital, $1,000,000.00; surplus, $1,[illegible]16,453 31; amount of income for the year in cash, $7,898,700 30; amount of expenditures for the year in cash, $8,123,834 13. In witness whereof, I have hereunto subscribed my name and caused my official seal to be affixed, the day and year first above written.

[SEAL] Charles C. Lemert, Supt. of Ins.

State of Ohio, Insurance Department, Columbus, March 1, 1909.—I, Charles C. Lemert, Superintendent of Insurance of the State of Ohio, do hereby certify that the

Old Colony Insurance Company,

located at Boston, in the State of Massachusetts, has complied in all respects with the laws of this State, applicable to it, and is authorized to transact in this State on the capital stock plan its appropriate business of insuring property against loss or damage by fire and lightning and tornadoes, as prescribed in Section 3641, paragraph first, Revised Statutes of Ohio, during the current year. Its condition and business, on the thirty first day of December of the year next preceding the date hereof, is shown by the statement under oath, required by law, to be as follows: Aggregate amount of available assets, $818,425 58; aggregate amount of liabilities (except capital), including re-insurance, $127,532 16; net assets, $491,[illegible]4 42; amount of actual paid up capital, $300,000.00; surplus, $[illegible] 42; amount of income for the year in cash, $432,597 75; amount of expenditures for the year in cash, $417,005 25. In witness whereof, I have hereunto subscribed my name and caused my official seal to be affixed, the day and year first above written.

[SEAL] Charles C. Lemert, Supt. of Ins.

State of Ohio, Insurance Department, Columbus, March 1, 1909.—I, Charles C. Lemert, Superintendent of Insurance of the State of Ohio, do hereby certify that the

North River Insurance Company,

located at New York, in the State of New York, has complied in all respects with the laws of this State, applicable to it, and is authorized to transact in this State on the capital stock plan its appropriate business of insuring property against loss or damage by fire and lightning and tornadoes, as prescribed in Section 3641, paragraph first, Revised Statutes of Ohio, during the current year. Its condition and business, on the thirty first day of December of the year next preceding the date hereof, is shown by the statement under oath, required by law, to be as follows: Aggregate amount of available assets, $2,0[illegible]593 61; aggregate amount of liabilities (except capital), including re-insurance, $1,[illegible]59,788.[illegible]; net assets, $740,810 [illegible]; amount of actual paid up capital, $350,000 00; surplus, $[illegible]; amount of income for the year in cash, $4[illegible]; amount of expenditures for the year in cash, $1,507,316 01. In witness whereof, I have hereunto subscribed my name and caused my official seal to be affixed, the day and year first above written.

[SEAL] Charles C. Lemert, Supt. of Ins.

State of Ohio, Insurance Department, Columbus, March 1, 1909.—I, Charles C. Lemert, Superintendent of Insurance of the State of Ohio, do hereby certify that the

Northern Insurance Company, of New York,

located at New York, in the State of New York, has complied in all respects with the laws of this State, applicable to it, and is authorized to transact in this State on the capital stock plan its appropriate business of insuring property against loss or damage by fire and lightning and tornadoes, as prescribed in Section 3641, paragraph first, Revised Statutes of Ohio, during the current year. Its condition and business, on the thirty-first day of December of the year next preceding the date hereof, is shown by the statement under oath, required by law, to be as follows: Aggregate amount of available assets, $1,041,636 91; aggregate amount of liabilities (except capital), including re-insurance, $530,968 69; net assets, $510,670.22; amount of actual paid-up capital, $350,000 00; surplus, $160,670.22; amount of income for the year in cash, $625,880 09; amount of expenditures for the year in cash, $621,707.17. In witness whereof, I have hereunto subscribed my name and caused my official seal to be affixed, the day and year first above written.

[SEAL] Charles C. Lemert, Supt. of Ins.

State of Ohio, Insurance Department, Columbus, March 1, 1909.—I, Charles C. Lemert, Superintendent of Insurance of the State of Ohio, do hereby certify that the

North British and Mercantile Insurance Company,

located at London and Edinburgh, in the Kingdom of Great Britain, has complied in all respects with the laws of this State, applicable to it, and is authorized to transact in this State on the capital stock plan its appropriate business of insuring property against loss or damage by fire and lightning and tornadoes, and by explosions from gas, dynamite, gunpowder and other like explosions, as prescribed in Section 3641, paragraph first and Section 3641a Revised Statutes of Ohio, during the current year. Its condition and business, on the thirty-first day of December of the year next preceding the date hereof, is shown by the statement under oath, required by law, to be as follows: Aggregate amount of available assets, $7,054 245 41; aggregate amount of liabilities (except capital), including re-insurance, $4,361,463 43; net assets, $2,692,781.98; amount of income for the year in cash, $5,008,692.31; amount of expenditures for the year in cash, $5,220,482.36. In witness whereof, I have hereunto subscribed my name and caused my official seal to be affixed, the day and year first above written.

[SEAL] Charles C. Lemert, Supt. of Ins.

State of Ohio, Insurance Department, Columbus, March 1, 1909.—I, Charles C. Lemert, Superintendent of Insurance of the State of Ohio, do hereby certify that the

North American Accident Insurance Company,

located at Chicago, in the State of Illinois, has complied in all respects with the laws of this State, applicable to it, and is authorized to transact in this State its appropriate business of making insurance on the health of individuals and against personal injury, disablement or death, resulting from traveling or general accidents by land and water, as prescribed in Section 3641, paragraph second Revised Statutes of Ohio, in accordance with law, during the current year. Its condition and business, on the thirty first day of December of the year next preceding the date hereof, is shown by the statement, under oath, required by law, to be as follows: Aggregate amount of available assets, $625,069 47; aggregate amount of liabilities (except capital), including re-insurance, $164,746 34; net assets, $460,323 13; amount of actual paid-up capital, $200,000.00; surplus, $260,323 13; amount of income for the year in cash, $[illegible]2,873 50; amount of expenditures for the year in cash, $897,093.54. In witness whereof, I have hereunto subscribed my name and caused my official seal to be affixed, the day and year first above written.

[SEAL] Charles C. Lemert, Supt. of Ins.

State of Ohio, Insurance Department, Columbus, March 1, 1909.—I, Charles C. Lemert, Superintendent of Insurance of the State of Ohio, do hereby certify that the

New York Plate Glass Insurance Company,

located at New York, in the State of New York, has complied in all respects with the laws of this State, applicable to it, and is authorized to transact in this State its appropriate business of making insurance against loss or damage resulting from accident to property, from cause other than fire or lightning as prescribed in Section 3641, paragraph second, Revised Statutes of Ohio, in accordance with law, during the current year. Its condition and business, on the thirty-first day of December of the year next preceding the date hereof, is shown by the statement, under oath, required by law, to be as follows: Aggregate amount of available assets, $861,244 39; aggregate amount of liabilities (except capital), including re-insurance, $327,795.12; net assets, $533,449.27; amount of actual paid-up capital, $200,000.00; surplus, $333,449 27; amount of income for the year in cash, $565,795 90; amount of expenditures for the year in cash, $519,948 66. In witness whereof, I have hereunto subscribed my name and caused my official seal to be affixed, the day and year first above written.

[SEAL] Charles C. Lemert, Supt. of Ins.

State of Ohio, Insurance Department, Columbus, April 1, 1909.—I, Charles C. Lemert, Superintendent of Insurance of the State of Ohio, do hereby certify that the

New York Life Insurance Company

located at New York, in the State of New York, has complied in all respects with the laws of this State, applicable to it, and is authorized to transact in this State its appropriate business of making insurance on the lives of persons, and insurance connected therewith and appertaining thereto, and granting, purchasing and disposing of annuities, as prescribed in Section 3596, Revised Statutes of Ohio, until the first day of April of the year next succeeding the date hereof. Its condition and business on the thirty first day of December of the year next preceding the date hereof, is shown by the statement under oath, required by law, to be as follows: Aggregate amount of available assets, $557,289,670 76; aggregate amount of liabilities (except capital), including re-insurance, and special accumulations, $557,289,670.76; amount of income for the year, $102,435,994 29; amount of expenditures for the year, $60 172,039 25. In witness whereof, I have hereunto subscribed my name and caused my official seal to be affixed, the day and year first above written.

[SEAL] Charles C. Lemert, Supt. of Ins.

State of Ohio, Insurance Department, Columbus, March 1, 1909.—I, Charles C. Lemert, Superintendent of Insurance of the State of Ohio, do hereby certify that the

New Jersey Plate Glass Insurance Company,

located at Newark, in the State of New Jersey, has complied in all respects with the laws of this State, applicable to it, and is authorized to transact in this State its appropriate business of making insurance against loss or damage resulting from accident to property from cause other than fire or lightning as prescribed in Section 3641, paragraph second, Revised Statutes of Ohio, in accordance with law, during the current year. Its condition and business, on the thirty-first day of December of the year next preceding the date hereof, is shown by the statement, under oath required by law, to be as follows: Aggregate amount of available assets, $537,592,79; aggregate amount of liabilities (except capital), including re-insurance, $215,928 11; net assets, $321,574 68; amount of actual paid-up capital, $200,000 00; surplus, $121,574 68; amount of income for the year in cash, $363,[illegible]30; amount of expenditures for the year in cash, $302,227 16. In witness whereof, I have hereunto subscribed my name and caused my official seal to be affixed, the day and year first above written.

[SEAL] Charles C. Lemert, Supt. of Ins.

State of Ohio, Insurance Department, Columbus, March 1, 1909. I, Charles C. Lemert, Superintendent of Insurance of the State of Ohio do hereby certify that the

United Surety Company,

located at Baltimore, in the State of Maryland, has complied in all respects with the laws of this State applicable to it, and is authorized to transact in this State, its appropriate business of making insurance on the health of individuals and against personal injury, disablement or death resulting from traveling or general accidents by land and water, making insurance against loss or damage resulting from accident to property from cause other than fire or lightning, to wit: insurance against loss resulting from burglary, robbery or theft, and plate glass insurance; guaranteeing the fidelity of persons holding places of public or private trust, who may be required to, or do, in their trust capacity, receive, hold, control disburse public or private moneys or property, guaranteeing the performance of contracts other than insurance policies, and executing and guaranteeing bonds and undertakings required or permitted in all actions or proceedings, or by law allowed, as prescribed in Section 3641, paragraph second, Revised Statutes of Ohio, in accordance with law, during the current year. Its condition and business on the thirty-first day of December of the year next preceding the date hereof, is shown by the statement, under oath, required by law, to be as follows: Aggregate amount of available assets, $832 912 08; aggregate amount of liabilities (except capital), including re-insurance, $323,876 55; net assets, $509,035 53; amount of actual paid up capital, $500,000.00; surplus, $9,035 53; amount of income for the year in cash, $541,610 78; amount of expenditures for the year in cash, $462,385 22. In witness whereof, I have hereunto subscribed my name and caused my official seal to be affixed, the day and year first above written.

[SEAL] Charles C. Lemert, Supt. of Ins.

State of Ohio, Insurance Department, Columbus, March 1, 1909.—I, Charles C. Lemert, Superintendent of Insurance of the State of Ohio, do hereby certify that the

New Amsterdam Casualty Company,

located at New York, in the State of New York, has complied in all respects with the laws of this State, applicable to it, and is authorized to transact in this State its appropriate business of making insurance on the health of individuals and against personal injury, disablement or death, resulting from traveling or general accidents by land and water; making insurance against loss or damage resulting from accident to property from cause other than fire or lightning, as prescribed in Section 3641, paragraph second, Revised Statutes of Ohio, in accordance with law, during the current year. Its condition and business, on the thirty-first day of December of the year next preceding the date hereof, is shown by the statement, under oath, required by law, to be as follows: Aggregate amount of available assets, $1,089,537.13; aggregate amount of liabilities (except capital), including re-insurance, $562,202 06; net assets, $527,335 07; amount of actual paid-up capital, $314,400 00; surplus, $212,935 07; amount of income for the year in cash, $791,118 32; amount of expenditures for the year in cash, $781,535 69. In witness whereof I have hereunto subscribed my name and caused my official seal to be affixed, the day and year first above written.

[SEAL] Charles C. Lemert, Supt. of Ins.

State of Ohio, Insurance Department, Columbus, March 1, 1909.—I, Charles C. Lemert, Superintendent of Insurance of the State of Ohio, do hereby certify that the

North British and Mercantile Insurance Company of New York,

located at New York, in the State of New York, has complied in all respects with the laws of this State, applicable to it, and is authorized to transact in this State on the capital stock plan its appropriate business of insuring property against loss or damage by fire and lightning and tornadoes, as prescribed in Section 3641, paragraph first, Revised Statutes of Ohio, during the current year. Its condition and business, on the thirty-first day of December of the year next preceding the date hereof, is shown by the statement under oath, required by law, to be as follows: Aggregate amount of available assets, $1,238,231 67; aggregate amount of liabilities (except capital), including re-insurance, $309,078 68; net assets, $929,152.99; amount of actual paid-up capital, $200,000 00; surplus, $729,152.99; amount of income for the year in cash, $433,190.68; amount of expenditures for the year in cash, $267,049.21. In witness whereof, I have hereunto subscribed my name and caused my official seal to be affixed, the day and year first above written.

[SEAL] Charles C. Lemert, Supt. of Ins.

State of Ohio, Insurance Department, Columbus, March 1, 1909.—I, Charles C. Lemert, Superintendent of Insurance of the State of Ohio, do hereby certify that the

Jefferson Fire Insurance Company of Philadelphia,

located at Philadelphia, in the State of Pennsylvania, has complied in all respects with the laws of this State, applicable to it, and is authorized to transact in this State on the capital stock plan its appropriate business of insuring property against loss or damage by fire and lightning and tornadoes, as prescribed in Section 3641, paragraph first, Revised Statutes of Ohio, during the current year. Its condition and business, on the thirty-first day of December of the year next preceding the date hereof, is shown by the statement under oath, required by law, to be as follows: Aggregate amount of available assets, $1,302,255 62; aggregate amount of liabilities (except capital), including re-insurance, $927,953 62; net assets, $374,302 00; amount of actual paid-up capital, $250,000.00; surplus, $124,302.00; amount of income for the year in cash, $1,216,521 11; amount of expenditures for the year in cash, $1,167,167 88. In witness whereof, I have hereunto subscribed my name and caused my official seal to be affixed, the day and year first above written.

[SEAL] Charles C. Lemert, Supt. of Ins.

State of Ohio, Insurance Department, Columbus, April 1, 1909.—I, Charles C. Lemert, Superintendent of Insurance of the State of Ohio, do hereby certify that the

Travelers' Insurance Company,

located at Hartford, in the State of Connecticut, has complied in all respects with the laws of this State applicable to it, and is authorized to transact in this State its appropriate business of making insurance on the lives of or against accident to persons or sickness, temporary or permanent physical disability, and insurance connected therewith and appertaining thereto and granting, purchasing and disposing of annuities, and making insurance to indemnify employers against loss or damage for personal injury or death resulting from accidents to employes or persons other than employers and to indemnify persons and corporations other than employers against loss or damage for personal injury or death resulting from accident to other persons or corporations, as prescribed in Section 3596 and Section 3641, paragraph second, Revised Statutes of Ohio, in accordance with law, during the current year. Its condition and business on the thirty first day of December of the year next preceding the date hereof, is shown by the statement, under oath, required by law, to be as follows: Aggregate amount of available assets, $63,892,461 86; aggregate amount of liabilities (except capital), including re-insurance, $55,502,442 81; net assets, $8,390,021 05; amount of actual paid-up capital, $2,000,000 00; surplus, $6,390,021 05; amount of income for the year in cash, $18,181,386 11; amount of expenditures for the year in cash, $13,798,044 10. In witness whereof, I have hereunto subscribed my name and caused my official seal to be affixed, the day and year first above written.

[SEAL] Charles C. Lemert, Supt. of Ins.

State of Ohio, Insurance Department, Columbus, March 1, 1909.—I, Charles C. Lemert, Superintendent of Insurance of the State of Ohio do hereby certify that the

New Brunswick Fire Insurance Company,

located at New Brunswick, in the State of New Jersey, has complied in all respects with the laws of this State, applicable to it, and is authorized to transact in this State on the capital stock plan its appropriate business of insuring property against loss or damage by fire and lightning and tornadoes, as prescribed in Section 3641, paragraph first, Revised Statutes of Ohio, during the current year. Its condition and business, on the thirty first day of December of the year next preceding the date hereof, is shown by the statement under oath, required by law, to be as follows: Aggregate amount of available assets, $610,869 98; aggregate amount of liabilities (except capital), including re-insurance, $330,140 54; net assets, $280,729 44; amount of actual paid-up capital, $200,000 00; surplus, $80,729 44; amount of income for the year in cash, $474,609 62; amount of expenditures for the year in cash, $456,117 55. In witness whereof, I have hereunto subscribed my name and caused my official seal to be affixed, the day and year first above written.

[SEAL] Charles C. Lemert, Supt. of Ins.

State of Ohio, Insurance Department, Columbus, March 1, 1909. I, Charles C. Lemert, Superintendent of Insurance of the State of Ohio, do hereby certify that the

Metropolitan Fire Insurance Company,

located at Chicago, in the State of Illinois, has complied in all respects with the laws of this State, applicable to it and is authorized to transact in this State on the capital stock plan its appropriate business of insuring property against loss or damage by fire and lightning and tornadoes, as prescribed in Section 3641, paragraph first, Revised Statutes of Ohio during the current year. Its condition and business, on the thirty first day of December of the year next preceding the date hereof is shown by the statement under oath, required by law, to be as follows: Aggregate amount of available assets, $394,888 44; aggregate amount of liabilities (except capital), including re-insurance, $169,406 15; net assets, $225,482 29; amount of actual paid up capital, $200,000 00; surplus, $25,482 29; amount of income for the year in cash, $287,013 82; amount of expenditures for the year in cash, $291,[illegible]2 93. In witness whereof, I have hereunto subscribed my name and caused my official seal to be affixed, the day and year first above written.

[SEAL] Charles C. Lemert, Supt. of Ins.

State of Ohio, Insurance Department, Columbus, March 1, 1909.—I, Charles C. Lemert, Superintendent of Insurance of the State of Ohio, do hereby certify that the

Phoenix Assurance Company, Limited,

located at London, England, in the Kingdom of Great Britain, has complied in all respects with the laws of this State, applicable to it, and is authorized to transact in this State on the capital stock plan its appropriate business of insuring property against loss or damage by fire and lightning and tornadoes, as prescribed in Section 3641, paragraph first, Revised Statutes of Ohio, during the current year. Its condition and business, on the thirty-first day of December of the year next preceding the date hereof, is shown by the statement under oath, required by law, to be as follows: Aggregate amount of available assets, $3,214,900.55; aggregate amount of liabilities (except capital), including re-insurance, $2,087,274 14; net assets, $1,127,626.41; amount of income for the year in cash, $2,524,646 61; amount of expenditures for the year in cash, $2,438,193 01. In witness whereof, I have hereunto subscribed my name and caused my official seal to be affixed, the day and year first above written.

[SEAL] Charles C. Lemert, Supt. of Ins.

State of Ohio, Insurance Department, Columbus, March 1, 1909.—I, Charles C. Lemert, Superintendent of Insurance of the State of Ohio, do hereby certify that the

Niagara Fire Insurance Company,

located at New York, in the State of New York, has complied in all respects with the laws of this State, applicable to it, and is authorized to transact in this State on the capital stock plan its appropriate business of insuring property against loss or damage by fire and lightning and tornadoes, as prescribed in Section 3641, paragraph first, Revised Statutes of Ohio, during the current year. Its condition and business, on the thirty-first day of December of the year next preceding the date hereof is shown by the statement under oath, required by law, to be as follows: Aggregate amount of available assets, $5,233,[illegible]1 31; aggregate amount of liabilities (except capital), including re-insurance, $2,913,[illegible]60.49; net assets, $2,319,435.82; amount of actual paid up capital, $750,000 00; surplus, $1,569,435 82; amount of income for the year in cash, $3,[illegible],893.38; amount of expenditures for the year in cash, $3,336,0[illegible].23. In witness whereof, I have hereunto subscribed my name and caused my official seal to be affixed, the day and year first above written.

[SEAL] Charles C. Lemert, Supt. of Ins.

State of Ohio, Insurance Department, Columbus, March 1, 1909.—I, Charles C. Lemert, Superintendent of Insurance of the State of Ohio, do hereby certify that the

Travelers' Indemnity Company,

located at Hartford, in the State of Connecticut, has complied in all respects with the laws of this State, applicable to it, and is authorized to transact in this State its appropriate business of making insurance against loss or damage resulting from accident to property, from cause other than fire or lightning, as prescribed in Section 3641, paragraph second, Revised Statutes of Ohio, in accordance with law, during the current year. Its condition and business, on the thirty-first day of December of the year next preceding the date hereof, is shown by the statement, under oath, required by law, to be as follows: Aggregate amount of available assets, $730,571 68; aggregate amount of liabilities (except capital), including re-insurance, $158,798.76; net assets, $571,772 92; amount of actual paid up capital, $500,000 00; surplus, $71,772 92; amount of income for the year in cash, $186,042 62; amount of expenditures for the year in cash, $128,00[illegible] 62. In witness whereof, I have hereunto subscribed my name and caused my official seal to be affixed, the day and year first above written.

[SEAL] Charles C. Lemert, Supt. of Ins.

State of Ohio, Insurance Department, Columbus, April 1, 1909.—I, Charles C. Lemert, Superintendent of Insurance of the State of Ohio, do hereby certify that the

Massachusetts Mutual Life Insurance Company,

located at Springfield, in the State of Massachusetts, has complied in all respects with the laws of this State, applicable to it, and is authorized to transact in this State its appropriate business of making insurance on the lives of persons, and insurance connected therewith and appertaining thereto, and granting, purchasing and disposing of annuities, as prescribed in Section 3596, Revised Statutes of Ohio, until the first day of April of the year next succeeding the date hereof. Its condition and business on the thirty first day of December of the year next preceding the date hereof, is shown by the statement under oath required by law, to be as follows: Aggregate amount of available assets, $51,128,227.48; aggregate amount of liabilities (except capital), including re-insurance, and special accumulations, $47,227,062 54; general surplus on policy holders' account, $3,901,164 94; amount of income for the year, $10,207,505 62; amount of expenditures for the year, $6,459,494 97. In witness whereof, I have hereunto subscribed my name and caused my official seal to be affixed, the day and year first above written.

[SEAL] Charles C. Lemert, Supt. of Ins.

State of Ohio, Insurance Department, Columbus, March 1, 1909. I, Charles C. Lemert, Superintendent of Insurance of the State of Ohio do hereby certify that the

Teutonia Insurance Company,

located at New Orleans, in the State of Louisiana, has complied in all respects with the laws of this State applicable to it, and is authorized to transact in this State on the capital stock plan its appropriate business of insuring property against loss or damage by fire and lightning and tornadoes, as prescribed in Section 3641, paragraph first, Revised Statutes of Ohio during the current year. Its condition and business, on the thirty first day of December of the year next preceding the date hereof, is shown by the statement under oath required by law, to be as follows: Aggregate amount of available assets, $906,982 62; aggregate amount of liabilities (except capital), including re-insurance, $533,846 62; net assets, $373,136 00; amount of actual paid up capital, $250,000.00; surplus, $123 136 00; amount of income for the year in cash, $576,846 33; amount of expenditures for the year in cash, $864,357.16. In witness whereof, I have hereunto subscribed my name and caused my official seal to be affixed, the day and year first above written.

[SEAL] Charles C. Lemert, Supt. of Ins.

State of Ohio, Insurance Department, Columbus, March 1, 1909. I, Charles C. Lemert, Superintendent of Insurance of the State of Ohio do hereby certify that the

National Insurance Company,

located at Allegheny, in the State of Pennsylvania, has complied in all respects with the laws of this State, applicable to it, and is authorized to transact in this State on the capital stock plan its appropriate business of insuring property against loss or damage by fire and lightning and tornadoes, as prescribed in Section 3641, paragraph first, Revised Statutes of Ohio, during the current year. Its condition and business, on the thirty first day of December of the year next preceding the date hereof, is shown by the statement under oath required by law, to be as follows: Aggregate amount of available assets, $1,722,078 77; aggregate amount of liabilities (except capital), including re-insurance, $756,256 59; net assets, $965,822 18; amount of actual paid up capital, $500,000 00; surplus, $465,822 18; amount of income for the year in cash, $784,095 84; amount of expenditures for the year in cash, $639,147 57. In witness whereof, I have hereunto subscribed my name and caused my official seal to be affixed, the day and year first above written.

[SEAL] Charles C. Lemert, Supt. of Ins.

NewspaperARCHIVE®

NewspaperARCHIVE®

TODAY IS THE DAY

"The Man Who Fails is the Man Who Puts Off the Start."

DON'T LOSE YOUR "START."

HERE YOU ARE—North Metcalf Street—Brand new 7 room modern house, bath room, large cement basement, beautiful lot, 12 minute walk from square—A fine home, well located.

Price $2400. Easy Payments.

START NOW

"He who succeeds is the man who goes after things that others are waiting for."

Those cottages on Reece Ave. are all sold excepting one. We won't have it long—Get Busy. It is a Beauty. The price is **$1350**. The terms easy.

RIGHT NOW

Brice Ave.—A Beautiful Home—6 rooms, strictly modern, furnace, fire-place, bath room, chandeliers, cement basement. A Beauty, and cheap at **$2900**. Terms easy.

THE DUNN CO.,

"HOME BUILDERS."

Both Phones. 331 Holland Block.

$2.25
Toledo and Return
$2.25

VIA

C. H. & D. Ry.

ON ACCOUNT OF

The Great Military Tournament.

Tickets will be on sale from July 8th to 10th, and will be good returning July 11th. Children half-fare.

M. L. WOLF,
J. C. WINANS, Ticket Agent.
T. P. A., Lima, Ohio. j6-8-10

Money to Loan
—AT—
6 Per Cent Interest
—ON—
First Mortgage Real Estate.

PROMPT ATTENTION.

The Central Building & Loan Co.,
117 W. High St.

State of Ohio, Insurance Department, Columbus, March 1, 1909.—I, Charles C. Lemert, Superintendent of Insurance of the State of Ohio, do hereby certify that the **United States Casualty Company**, located at New York, in the State of New York, has complied in all respects with the laws of this State, applicable to it, and is authorized to transact in this State its appropriate business of making insurance on the health of individuals and against personal injury, disablement or death, resulting from traveling or general accidents by land and water; making insurance against loss or damage resulting from accident to property, from causes other than fire or lightning, making insurance to indemnify employers against loss or damage for personal injury or death resulting from accident to employes or persons others than employes, and to indemnify persons and corporations other than employers against loss or damage for personal injury or death resulting from accidents to other persons or corporations, as prescribed in Section 3641, paragraph second, Revised Statutes of Ohio, in accordance with law, during the current year. Its conditions and business, on the thirty-first day of December of the year next preceding the date hereof, is shown by the statement, under oath, required by law, to be as follows: Aggregate amount of available assets, $2,249,879.08, aggregate amount of liabilities (except capital), including reinsurance, $1,099,879.08; net assets, $1,150,000.00; amount of actual paid-up capital, $400,000.00, surplus, $750,000.00, amount of income for the year in cash, $1,417,751.57; amount of expenditures for the year in cash, $1,252,777.38. In witness whereof, I have hereunto subscribed my name and caused my official seal to be affixed, the day and year first above written.

[SEAL] Charles C. Lemert, Supt. of Ins.

State of Ohio, Insurance Department, Columbus, March 1, 1909.—I, Charles C. Lemert, Superintendent of Insurance of the State of Ohio, do hereby certify that the **Milwaukee Mechanics' Insurance Company**, located at Milwaukee, in the State of Wisconsin, has complied in all respects with the laws of this State, applicable to it, and is authorized to transact in this State on the capital stock plan its appropriate business of insuring property against loss or damage by fire and lightning and tornadoes, as prescribed in Section 3641, paragraph first, Revised Statutes of Ohio, during the current year. Its condition and business, on the thirty-first day of December of the year next preceding the date hereof, is shown by the statement under oath, required by law, to be as follows: Aggregate amount of available assets, $2,861,835.14; aggregate amount of liabilities (except capital), including re-insurance, $1,723,131.47; net assets, $1,138,703.67; amount of actual paid-up capital, $500,000.00; surplus, $619,703.67; amount of income for the year in cash, $1,647,389.58; amount of expenditures for the year in cash, $1,482,451.17. In witness whereof, I have hereunto subscribed my name and caused my official seal to be affixed, the day and year first above written.

[SEAL] Charles C. Lemert, Supt. of Ins.

State of Ohio, Insurance Department, Columbus, March 1, 1909.—I, Charles C. Lemert, Superintendent of Insurance of the State of Ohio, do hereby certify that the **Northwestern National Insurance Company**, located at Milwaukee, in the State of Wisconsin, has complied in all respects with the laws of this State, applicable to it, and is authorized to transact in this State its appropriate business of insuring property against loss or damage by fire and lightning and tornadoes, and making all kinds of insurance on goods and other property in course of transportation on land and water and on any vessel or boat, as prescribed in Section 3641, paragraph first, Revised Statutes of Ohio, during the current year. Its condition and business, on the thirty-first day of December of the year next preceding the date hereof, is shown by the statement, under oath, required by law, to be as follows: Aggregate amount of available assets, $5,174,562.62; aggregate amount of liabilities (except capital), including re-insurance, $2,946,632.29, net assets, $2,227,871.33, amount of actual paid up capital, $1,000,000.00, surplus, $1,227,871.33; amount of income for the year in cash, $2,328,832.75, amount of expenditures for the year in cash, $1,877,068.27. In witness whereof, I have hereunto subscribed my name and caused my official seal to be affixed, the day and year first above written.

[SEAL] Charles C. Lemert, Supt. of Ins.

State of Ohio, Insurance Department, Columbus, March 1, 1909.—I, Charles C. Lemert, Superintendent of Insurance of the State of Ohio, do hereby certify that the **Sun Insurance Office**, located at London, England, in the Kingdom of Great Britain, has complied in all respects with the laws of this State, applicable to it, and is authorized to transact in this State on the capital stock plan its appropriate business of insuring property against loss or damage by fire and lightning and tornadoes, as prescribed in Section 3641, paragraph first, Revised Statutes of Ohio, during the current year. Its condition and business, on the thirty-first day of December of the year next preceding the date hereof, is shown by the statement under oath, required by law, to be as follows: Aggregate amount of available assets, $4,011,445.01; aggregate amount of liabilities (except capital), including re-insurance, $2,750,355.47; net assets, $1,261,089.54; amount of income for the year in cash, $2,972,829.28; amount of expenditures for the year in cash, $2,965,789.33. In witness whereof, I have hereunto subscribed my name and caused my official seal to be affixed, the day and year first above written.

[SEAL] Charles C. Lemert, Supt. of Ins.

REAL ESTATE TRANSFERS.

N. L. Michael to A. Mayer inlot 6934, 7137 and 7143 in N. L. Michael's fourth addition to Lima, $1,200.

Samuel S. Shaffer to Dennis F. Ryan, inlot 6216 in Brice's second addition to Lima, $500.

Frido Hershberg to Robert N. Rockhill, inlot 29 in Barr's addition to Lima, $950.

Arnold T. Combs et al., to Margaret J. Combs, inlot 4700 in W. C. Jacobs' addition to Lima, $2,500.

Allie E. Blank to Frank T. Ransbottom, inlot 6333 in W. P. Bloom's addition to Lima, $1,250.

Evelyn C. Roby to The D. C. Dunn company, inlot 2900 in Lima, $400.

Holmes and Ralph Mackenzie of west Market street, left this afternoon for Yellowstone Park and other points in the west and will be absent two weeks.

CINCINNATI LIVE STOCK.

Cincinnati, July 7.—Cattle—Receipts, 279; market, steady to strong. Shippers $5.65@6.50.

Hogs—Receipts, 3,166; market, active. Good to choice packers and butchers $8.20@8.25.

Sheep—Receipts, 2,082; market, slow. Extra $1.75@4.00.

CHICAGO LIVE STOCK.

Chicago, July 10.—Cattle — Receipts 800; market steady. Beeves $4.80@7.40; stockers and feeders $3.40@5.70; cows and heifers $2.50@6.15; calves $6.30@7.20.

Hogs — Receipts 9000; market weak. light $7.85; mixed, $8.05; heavy $8.10; yorkers $7.80; pigs $7.15.

Sheep — Receipts 5000; market slow. Natives $2.75@4.85; lambs $4.75@8.75; westerns $5.00@8.00.

CLEVELAND LIVE STOCK.

Cleveland, O., July 10.—Cattle—Receipts three cars; market steady. Choice to fat steers, 1,200 pounds and upward $6.00@6.50; fair, 900 to 100 pounds, $5.00@5.50; fair to good fat cows $3.50@4.00; choice to extra milkers and springers $40@45.

Veal Calves—Receipts 100; market steady. Good to choice $8.75.

Sheep and Lambs—Receipts 100; market steady. Choice to spring lambs $8.00@8.75; common $2.00@5.00.

Hogs — Receipts 1,000; market steady. Heavy yorkers $8.05; pigs $7.50; heavies $8.20.

TOLEDO GRAIN.

Toledo, Ohio, July 10.—Wheat—Cash 1.37; July 1.18⅜; Sept. 1.12⅞ Dec 1.18 May 1.17.

Corn — Cash 75, July 75, Sept. 69⅝, Dec. 57½ May 57⅝.

Oats—Cash 53; July 57½⅜ Sept. 43⅜, Dec. 44⅜. May 46¼.

Clover Seed—Cash $6.50; October $6.9[illegible]½.

Prime timothy $2.

Rye 81.

Alsike $7.90

LEGAL NOTICE.

Harry Mertz, whose place of residence is unknown, late of Allen County, Ohio, will take notice that on the 14th day of June, 1909, in the Court of Common Pleas, of Allen County, Ohio, where the action is now pending, being case No. 13862, the undersigned, Ethel Mertz, filed her petition against the said Harry Mertz, praying for a divorce from him, care and custody of minor child, and also for alimony, the said alimony to be decreed from and made a charge and lien upon the following real estate of his, to-wit: The undivided one-sixth part of the southeast quarter of Section number one, Township four south, Range eight east, in Allen County, Ohio, excepting therefrom fifty-seven acres in the southwest corner thereof, consisting of one hundred and six acres of land more or less; also the undivided one-sixth interest of forty acres of land off the east part of the northwest quarter of Section number seven, Township four south, Range nine east, in Marion Township, Hardin County, Ohio.

An injunction was, on the said 14th day of June, 1909, allowed against the said Harry Mertz, enjoining him from disposing of any portion of said land or interest therein.

The grounds for said cause is gross neglect of duty. The said defendant, Harry Mertz, is required to answer petition in said action not later than the 26th day of July, 1909, or a decree may be taken as prayed for.

ETHEL MERTZ,
By C. L. FESS, Her Attorney.

THE ERIE RAILROAD COMPANY Will sell excursion tickets from Ohio City to Chicago and return, Saturday, July 17, for $3.50. Tickets good going on all trains and for return until Monday, July 19th. Call Erie agent for information.

july10-17-inc

SHOCKED

EVEN PITTSBURG GASPS AT DEVELOPMENTS IN DICKSON CASE.

MOTHER OF FAMOUS SURGEON'S CHILD WAS FORMER SCRUB GIRL.

Special to The Daily News.

Pittsburg, Pa., July 10.—Pittsburg continued to gasp yesterday over developments in the suit for divorce filed by Mrs. Mary H. Dickson against the famous surgeon, Dr. Joseph Z. Dickson, in which Jessie Ray a nurse and recent mother, is named as co-respondent.

The defense, Dr. Dickson's friends set up for him is that he hungered for an heir to bear his name and fortune, and that he was attracted by the beautiful nurse. However, it received a severe jolt yesterday when the Passavant Hospital authorities came out with a statement that Jessie Ray, now a nurse, had been but a scrubgirl in that institution when Dr. Dickson, the head of the surgical department, first laid eyes on her, which was 11 years ago.

Mrs. Dickson will try to prove that her husband took the buxom scrubgirl and paid for all her education as a nurse later taking her as mother for his child.

Dr. Dickson has not been found. He has not been in his office since the afternoon newspapers yesterday came out with the startling story.

CURB BROKERS IN BALL GAME

RIVALS FROM BOSTON AND NEW YORK DO BATTLE.

Special to The Daily News.

New York, July 10.—Curb brokers of New York and Boston constitute the players of the rival baseball nines that will meet at American League Park this afternoon in a battle royal. This contest will be the second one between the two cities' brokers, and as the Hubites made the locals bite the dust last year in Boston by the score of 12 to 9, the Gothamites are anxious to even up matters this year. Incidentally, the local brokers are also anxious to square up matters regarding hospitality. They want to instill into the minds of their brother brokers that this town has just as much to offer in the way of "fun" as has the town where the bean predominates.

CRUDE OIL MARKETS.

The following are the prices paid at the well for the various grades of crude oil reached by the Standard lines:

Pennsylvania	$1.63
Mercer black	1.10
Corning	.99
New Castle	1.0[illegible]
Cabell	1.17
North Lima	.89
South Lima	.84
Illinois, above 30 deg.	.65
Illinois, under 30 deg.	.57
Indiana	.84
Princeton	.6[illegible]
Kansas and Ind. Territory, 32 deg. and above	.41
Mid-continent, heavy	.28
Somerset	.73
Ragland	.55
Corsicana, light	.70
Corsicana, heavy	.53
Henrietta, Tex.	.53
Canada	1.29

CHICAGO GRAIN.

	Wheat	Corn	Oats
July	1.15⅛	69⅝	48¼
Sept.	1.09	64⅝	42⅞
Dec.	1.07¾	55⅞	42¾

Sept. Pork, $20.52.

LOCAL PRODUCE.

This list is corrected every day. Prices paid by Lima merchants on July 9, 1909:

	Buying	Selling
Old Potatoes	$ .50	$ .75
New Potatoes	1.15	1.20
Creamery Butter	.32	.35
Country Butter	.18	.20
Eggs, per doz.	.20	.24
Lard, per lb.	.12	.15
Bacon	.14	.16
Old Chicken	.08	.09
Young Chicken	.14	.16
Young Duck	.06	.08
Wheat, per bu.	1.20	1.30
Ear Corn	.65	.75
Oats	.48	.52
Hungarian Seed	2.00	3.00
Millet	2.70	3.00
Clover Seed	4.00	6.00
Rye	.65	.70
Timothy Hay, baled		11.00
New Hay		6.00
Timothy Seed	2.00	3.00

SHERIFF'S SALE.

Case No. 13808. Ex. Doc. 8. Page 13808. John R. Williams, plaintiff, vs. Elizabeth W. Griffiths, et al., defendant. Allen Common Pleas.

By virtue of Writ of Sale, issued from the Court of Common Pleas, of Allen County, Ohio, and to me directed, I will offer for sale at the east door of the Court House in Lima, Allen County, Ohio, on Saturday, August 14th, 1909, between the hours of 10 o'clock and 12 o'clock m., the following described lands and tenements, situated in Sugar Creek township, Allen County, State of Ohio, and described as follows, to-wit:

Being a part of the northeast quarter (¼) of section twenty-one (21), town two (2) south, range six (6) east in said county and state; beginning at a point fifty (50) feet east of the southwest corner of the northeast quarter (¼) of section twenty-one (21), township two (2) south, range six (6) east, thence north, nineteen (19) chains and ninety-eight (98) links, thence north sixty-four (64) degrees, east eighteen (18) chains and forty-five (45) links; thence east thirteen (13) chains and eighty-five (85) links; thence south six (6) chains and six (6) links; thence west six (6) chains and forty-five (45) links, thence south twenty-two (22) chains and twenty-two (22) links, thence west twenty-three (23) chains and fifty-four (54) links to the place of beginning, containing sixty-three and seventy-eight one hundredths (63.78) acres of land more or less, subject to all legal highways.

Appraised $8,500.
Terms of Sale—Cash

H. VAN GUNTEN,
Sheriff, Allen County, Ohio.
Lima, Ohio, July 10th, 1909.
July-10-17-25-31 aug-7

Mrs. Eddie Akers was called by telegram yesterday to Spencer, W. Va., by the death of her aged mother, who passed away very suddenly at the age of 75 years.

DeWitt Richmond, of Pittsburg, an old time Lima boy, is in the city on a two weeks vacation. DeWitt is in business with his brother, Alex. at Pittsburg, now.

Mrs. E. C. Mackenzie leaves tomorrow for Portland, Oregon, where she will visit her daughter, Mrs. Rollo Holland. Mr. Mackenzie will accompany her as far as Chicago.

NEWS' WANT COLUMNS.

$29 to $99
A FEW HIGHER.

$5 DOWN, 50c WEEK.

CITY VIEW TERRACE

Located Spencerville Road just beyond Woodlawn and adjoining city line. Cars every 12 minutes. Running time 10 minutes from Public Square. Fare 5c.

Special free cars leave Public Square at 9 and 2 daily. Presents free to all. Secure Free Car Ticket at office or at square before leaving.

TOMORROW

MORNING—Leave 9:30, Return 11. Western Ohio Line from Interurban Station.

AFTERNOON — Cemetery cars every 12 minutes after 1 o'clock, from Square.

J. W. WILBUR LAND CO.,
126½ E. High St. Lima, Ohio.
OPEN EVENINGS.

Wanted — HELP

WANTED—Girls 16 years of age and upward, to learn the cigar making trade. Will pay $3.00 per week for the first month; $3.50 per week for the second month; thereafter so much per hundred cigars. After trade has been acquired, can earn from $8 to $12 per week, depending entirely upon skill and speed of worker. Apply either factory. The Deisel-Wemmer Co. J9-tf

WANTED—Solicitors for city, rural routes, and all surrounding towns. Good proposition. Agents now making from $4 to $6 per day. Address C. S. P., care News. tf

WANTED—Stock of Groceries, or other merchandise, as part pay for good farming and fruit land in Southern Michigan Leslie, 22½ South Fountain Ave., Springfield, Ohio. jy9-3t

INFORMATION WANTED from owner who has good farm for sale, suitable for dairy purposes or general farming; not particular about size or location. Wish to hear from owner only, who will sell direct to buyer without paying commission. Give price and brief description. G. Currier, Room 258 A, 46 W. Monroe St., Chicago, Ill. J10 2tx

INFORMATION WANTED from owner who has good modern residence for sale, in or within 15 miles of Lima; wish to learn of best bargain being offered. Give price and brief description; no agents need answer. Address G. Currier, room 258-B, 46 W. Monroe St., Chicago, Illinois. J10 2tx

WANTED—Large unfurnished room on West Side, by a lady who is out all day. Rent must be reasonable. Address G, care News office. J10 3tx

WANTED—A position as solicitor or colector. Will take back bills. Address "R. W.," care News.

WANTED—20 men at quarry on east High street. Monday morning. Hiner Stone company.

MEN WANTED—To collect medicinal roots, barks, herbs, etc. For particulars, enclosing stamp, write to J. C. Zehring & Co., Lebanon, Pa. J30-12t

WANTED — Well educated girl to learn newspaper reporting; must know how to write good English. Apply between eight and nine o'clock, at the News Editorial rooms. tf

WANTED — Young man or woman with some experience as a solicitor. Address Box 7, Lima, O. tf

WANTED—To buy spring chickens; Also last fall chickens. Call new phone 693 Harrod House.

WANTED—At once, a girl to help in the kitchen. Apply at 219 north Union.

WANTED—Two good lady canvassers. Apply at once at Room 4, Sanford Block. J10 3t

For Rent—ROOMS.

FOR RENT Three front rooms, furnished for light housekeeping, gas furnished for cooking and lights; modern conveniences, quietly and centrally located, at 534 south Elizabeth. J10 3tx

---

TO THE PUBLIC!

Our constantly increasing business enables us to let our customers have money at the lowest rates offered in the city. You can get any amount from $5.00 to $100.00 on easy weekly monthly or quarterly payments—or any way to suit you. The security asked for is your own, such as household goods, pianos, horses, wagons, or any personal property. Security left in your possession.

Following are a few of our rates:

You get the full amount asked for.

Remember, nothing is taken out in advance.

AMOUNT—	TIME—	ENTIRE COST—
$25.00	3 Months	$5.95
$30.00	3 Months	$6.30
$50.00	3 Months	$7.70

Other amounts in proportion. All transactions confidential.

PRIVATE — **OHIO LOAN Co.** — RELIABLE

ROOM [illegible] HARPER HOTEL

237½ N. Main St., 2d Floor Opp. Hotel Norval.
Old Phone 916. New Phone 916-M.
LIMA, OHIO.

FOR SALE.

FOR SALE—I have a property which rents for $37 a month with a good steady tenant. Property located within one block of the court house, that I will sell for $3.00, if sold within the next ten days. L. C. Binkley, Holmes Block. J10-3t

FOR SALE—A go-cart, baby crib and oil stove; also storage room for rent. Inquire at 315 north West street. J10 1tx

FOR SALE — Brand new 8 room modern house, west side. Furnace, fireplace, bathroom, fine lot. A beautiful home. Price $3600. Terms easy. The Dunn Co., 331 Holland Block. Both phones. J9-3t

FOR SALE—7 room house, modern, good condition. Washington street near Wayne. $250 down, balance monthly payments $2350
Six room house, good condition, nice lot. Ewing avenue near Broadway $125 down balance same as rent $1300
Six room house, good condition, nice large lot. East High street. $150 down and balance monthly $1450
Eight room modern house, barn, fine large lot West High near Jameson. Will accept small house or vacant lot as part payment $3600
Seven room house nearly modern, nice large lot and good barn. West Wayne near Collett $3100
Seven room house, nice high large lot. Prospect avenue near Linden. Will trade for stock of groceries $2200

ELMER D. WEBB & CO.,
56½ Public Square.
Both 'Phones.

FOR SALE—Modern 7-room house, cellar, complete bath, furnace, large lot, brand new house $2850. On easy terms. L. C. Binkley, Holmes Block. J10 3t

FOR THE HOUSE WIFE.

CLEAN OLD NEWSPAPERS always on sale at The News office. Five pound packages, 5c the package.

DR. H. C. BENNETT,
THE ELECTRO-THERAPEUTIST,
Treats Nervous, Female and Skin Diseases, etc.; removes blemishes, at 123 NORTH PIERCE STREET. Practice limited to Electric, Magnetic, Vibratory and Light Treatment and X-Ray Work; by appointment only. New Phone 495.

Have you any of our **CASH REGISTER CHECKS?** If not, come in and get one: they are valuable. Our next free gift will be made Saturday, July 10.

WARFIELD'S CIGAR STORE,
110 East High Street.

MONEY TO LOAN

We have a large sum of money to loan on city property and improved farm lands at the **Very Lowest Rate of Interest,** with the privilege of paying part or all at any interest paying day.

Persons wishing cheap money and on short notice will find it will be to their interest to call C. H. FOLSOM, Real Estate and Loan Broker, Rooms 7 and 8, Holmes Block.

REAL ESTATE LOANS.

MONEY TO LOAN at 4½ to 5 per cent FROM ONE TO TEN YEARS, in sums of $500 and upwards on FARM LANDS AND LIMA CITY PROPERTY, with privilege of partial payments at any interest date. THE LIMA MORTGAGE LOAN COMPANY. LOUIS H. ROGERS. Rooms 415-417 Opera House Blk.

New Phone Office, 1636 M — New Phone Res., 181
ROBERT E. DAVIS
Office
Room 409 Opera House Block
Real Estate Agent. Lima, O.

SHOES

$3.00 shoes cut to	$2.25
$2.50 shoes cut to	$1.75
$15 and $18 suits	$11.00
$10 suits cut to	$6.00

Unredeemed suits of all kinds.

Summer Trousers, Your Size,

$3.00 Trousers cut to	$1.75
$2.00 Trousers cut to	$1.25

Work Shirts, 27; Soft Shirts, 37c. Suit Cases, $1.15 and up.

Unredeemed watches of every make. Full and new line of Shirts, Collars and all merchandise. Lowest prices in the city.

LIMBAUGH'S
109-111 East Wayne St. eod-1mo

WALL PAPER AND DECORATIONS

HOLM DECORATING STORE, 126 north Elizabeth street. Wall Paper, Frescoing, Interior Decorations, Painting and Varnishing. Skilled help employed. Estimates furnished. July 2-tf

MICHIGAN LANDS.

For sale or trade—Southern Michigan land in the farming and fruit belt. Good land, good markets, fine climate, and other advantages, as schools, churches, rural deliveries, etc. Easy terms, or will trade. Leslie, 22½ south Fountain avenue, Springfield, Ohio. jly1 tf

---

DR. L. F. PRESTON

Recently of Denver, Colorado, will engage in the general practice of medicine, with offices in the Times Democrat building. Office phone No. 1991-R; residence, 315 north West street. J26 1mo

---

Charles E. Eckert & Son

FUNERAL DIRECTORS.

Our modern Invalid Coach for prompt and careful work. The best chairs and tables for rent.

BOTH PHONES No. 220.

---

4 BARBERS 4

Union Shop.
SHOOK & STILSON,
The Holland Block, East High Street.

E. W. EYSENBACH,

PIANO TUNER,
Regulator and Repairer.
All work guaranteed.
714 West Spring Street.
New 'Phone 258.

Dr. C. G. Vollmer
Veterinary Surgeon

GRADUATE OF ONTARIO VETERINARY COLLEGE. EITHER PHONE 133. OFFICE WITH J. H. [illegible] TENBERG.

LONGCOY HEALTH HOME.

BATHS, MASSAGE, VIBRATION AND PHOTO-THERAPY.

Electric scalp treatment, facial massage and removal of warts, moles and superfluous hair a specialty.

At a ladies' place, for ladies and conducted by a lady dermatologist.

839 West North Street.
New Phone 938-R.

Charles F. Woolery.

EXPERIENCED PIANO TUNER.

Bell Phone 1274. New Phone 1174-C
Residence 1223 Forest Avenue.

NewspaperARCHIVE®
NewspaperARCHIVE®

HERE THEY ARE!

Straw Hats, Negligee Shirts, Union Suits and Two-Piece Underwear

Including "B. V. D.," "Porosknit," Silk Lisle and Balbriggan.

Hosiery—Lisle thread, silk lisle and pure silk—25c to $1.

Belts, Neckwear, Pajamas and Night Robes—Just what you want for this hot weather.

The

WARDROBE.

A RARE CHANCE TO GET A VERY DESIRABLE HOME.

A brand new modern 6 room house for sale at 815 E. Franklin St., in MICHAEL'S ADDITION in Southeast Lima, for $1800.00 Small payment down, balance $16.00 a month. Owner leaving Lima. See

N. L. MICHAEL.

CRIDER CEMENT BLOCK & COAL CO.

Successors to Fisher Bros. & Aggus,
CAN FURNISH YOU ALL KINDS OF

CEMENT BUILDING MATERIAL

At reasonable prices. All work guaranteed. Headquarters for Blocks, Shingles, Brick, Columns, Flues, Piers and Special Forms. Your patronage solicited.

BOTH PHONES:
Old Phone 1318.
New Phone 1852 R.

329 E. Kibby Street,
LIMA, O.
L. R. CRIDER, Mgr.

When You Receive Your Salary Check

It would be a good time to start your bank account or add something to the one you are already carrying. A good idea would be to deposit the entire amount received and make checks for your bills. In this way you could permit your monthly "appropriation" to remain to your credit after everything has been paid. Every month that you increase will be a step on the road to independence, and it will soon surprise you how fast your balance grows. Profit by the experience of others, for the successful men who are enjoying comforts now are those who started by saving. Modern progress has made a bank account within the reach of every one.

Managed by a Board of Directors who Direct.

The German-American Bank,

HENRY DEIBEL, President. GEO. FELTZ, Cashier.

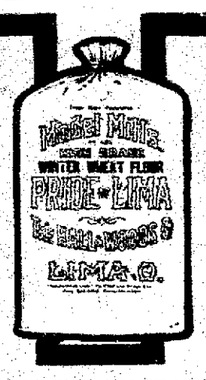

WINTER WHEAT FLOUR

Flour may be flour to you—in the sack or the barrel. But the baking proves it. Bake once with

Pride of Lima

and no other milling will be flour to you—at least, not flour you'd care to use.

Pride of Lima is always white and light and fine and sweet—not occasionally, but always.

Made only at
MODEL MILLS, LIMA, OHIO
All good grocers and your dealers sell it

NO HEARING

HELD IN THE CRIMINAL OPERATION CASE TODAY.

The case in Justice Dempster's court, in which criminal operation was alleged by Mrs. Bertie Shaw as having been the cause of the death of her eighteen-year-old daughter, Pearl Shaw, was to have been given a preliminary hearing this morning, commencing at ten o'clock but attorneys Becker and Becker, on behalf of the defendant, waived the right to a preliminary examination, and the case will go over to the next grand jury, by which body the case will be fully investigated.

CARD OF THANKS.

We desire to return our sincere thanks to our many friends and neighbors, who assisted us in any way during our sad bereavement in the death of our dear mother, also for the beautiful floral offerings and Rev. Weaver for his consoling words in our hour of sorrow.

CLYDE F. WILLIAMS,
MRS. W. L. MELCHING.
MRS. ARTHUR YANT.

LEHIGH VALLEY DIVIDEND.

Special to the Daily News.

New York, July 10.—The Lehigh Valley Railroad Company today paid the regular semi-annual dividend of 2 per cent and an extra dividend of 1 per cent on its common stock and the usual semi-annual dividend of 3 per cent on its preferred stock.

WRITING

Expert Offers Sensational Testimony Yesterday.

TESTIFIED SIGNATURE TO DEED MADE WITH A CARBON SHEET.

DECLARED HANDWRITING SAME AS BODY OF DEED

J. F. FRENGEL, OF CRESTLINE, LAST WITNESS CALLED TO STAND.

The fourteenth day of the Christian Geiger trial saw both sides drawing a little closer toward the goal of completion, and unless the cross-examination is too long and severe, the State will probably finish the rebuttal Monday. As predicted in the News of yesterday, adjournment was taken last evening at 5:30 until Monday morning at 9:30, when further testimony will be taken in the rebuttal, including principally the impeachment of witnesses who have testified on important points in the trial.

The testimony of the handwriting experts consumed practically all of the last two days of the trial. Mr. E. F. Gleason, of Toledo, was the last handwriting expert on the stand and gave considerable startling testimony in regard to the alleged deed, the receipt and the anonymous letter.

The most important bit of evidence by Mr. Gleason occurred when the defense asked the witness if the signature to the deed was written by the same person who wrote the body of the deed. This was objected to by the state, but after an overruling by the Court, Mr. Gleason said it would take some little time to make a thorough examination and determine the matter definitely, by using microscopes. Within a short time, the witness returned to the stand and stated that there was little doubt but that the signature was made by the same person. The witness stated **that the name of Alice Bolinger was signed to the deed by a carbon tracing over her genuine signature, and that comparisons showed it to be the same handwriting of the person who wrote the body of the deed and the Black Hand letter to the defendant, Christian Geiger.**

The witness then proceeded to show the jury and Court how the signature was made by carbon tracings. He testified that the characteristics of the original writing and the writing of the letter were noticeable in the signaure.

Mr. J. F. Frengel, of Crestline from whom the $10,000 bond was stolen next testified, and was on the stand until the time of the close of the afternoon session. Mr. Frengel testified that he had never had any acquaintance with the defendant and Geiger had never been to his home to his knowledge. He said that he had never been at Geiger's home. The details of the crime occuring at Frengel's home were not gone into by the state, and there was no cross-examination by the defense.

PAY YOUR GAS BILLS TODAY AND SAVE THE DISCOUNT.

CANVASS

Among the Spring Street Property Owners

WILL BE MADE TO DETERMINE THE PREFERENCE OF THE MAJORITY.

MEETING LAST NIGHT WAS NOT SATISFACTORY

VOTES OF THOSE PRESENT WERE DIVIDED BETWEEN THREE MATERIALS.

THE APPROXIMATE COST.

For Sheet Asphalt.
Based on the bid of the Andrews Asphalt Paving Company, for Trinidad or Bermuda asphalt:

Total cost on street	$32,322.15
Cost to abutting property	16,161.08
Cost to property owners per front foot	1.70

For Asphalt Block.

Total cost on street	36,135.00
Cost to property owners per front foot	1.92

For Brick Paving.

Total cost on street	27,317.25
Cost to property owners per front foot	1.45

The meeting of the owners of property abutting on west Spring street along the line of the proposed repaving of that thoroughfare, held in the city council chamber last night was attended by from forty to fifty of the interested taxpayers and while the session lasted until nearly 10 o'clock and the various materials which had been offered for the improvement by the various bidders were discussed at great length by some of those present, the only formal action taken was the adoption of a motion to have a card canvass made for the purpose of securing an expression from each and every property owner, giving information as to the cost per front foot of each of the principal materials favored and each property owner will be requested to return them to the clerk of the Board of Public Service, each property owner voting for his or her first and second choice of material to be used. Each will also note the number of feet of frontage owned along the line of the street between Main street and Jameson avenue and the preference is to be decided by the majority of frontage.

The card canvass proposition was suggested by R. W. Parmenter and J. D. S. Neely, and on motion, Mr. D. E. Baxter, who presided as chairman of the meeting appointed the following committee of five to canvass the vote and report the result at a meeting to be held later: A. Weixelbaum, Harold Cunningham, Louis Fall, J. T. Black and Dr. Hover.

During the discussion of the various materials proposed for the resurfacing of the street it developed that sheet asphalt, block asphalt and vitrified brick were the most favored materials. A motion for a rising vote on these three materials brought 24 property owners to their feet in favor of sheet asphalt, 11 voted in favor of asphalt block and three advocated brick, while not one vote was recorded in favor of creosote block. It was also apparent that the property owners favoring sheet asphalt were opposed to the use of land asphalt and demanded that the Trinidad pitch lake or the Bermuda material be used. A motion by John M. Boose and seconded by A. J. Morris, to express the sentiment of the meeting in favor of either Trinidad or Bermuda material, was defeated, the property owners present preferring to give all of the owners of property on the line of the improvement an opportunity to express their wishes.

The principal address delivered at the meeting was made by Rev. I. J. Miller, who spoke in favor of asphalt block. George H. Meily took up the engineer's statement that the amount of the present foundation that would have to be removed might not exceed five or eight per cent and argued in favor of patching the street, leaving undisturbed that portion of it that is now good.

The preceding figures are those of the engineer which explain to the property owners the approximate cost to them, per front foot, for either of the three materials which are chiefly favored for the improvement.

CARD OF THANKS.

We desire to thank the friends and neighbors, Rev. Ward, Rev. Counselor and choir of the U. B. Church, for their kindness and assistance during the illness and death of our beloved husband and father, Mr. J. H. Neeley, of Elida. Also do we thank all for the beautiful floral tributes. WIFE AND CHILDREN.

MAZEPPA

Best Educated Animal In the World,

MAZEPPA AT THE PHONE.

Has Fully Recovered From the Injury Which Made Her an Invalid During the Entire Week.

MAZEPPA

Will Re-Appear at

HOVER PARK

TWO SHOWS ---TO-NIGHT--- TWO SHOWS

Don't Let Your Child Miss Seeing Mazeppa.

Still We Cut the Price.

Originators of Cut Prices In Lima.

OUR SPECIALS.

Green Mountain Renovator, Regular Price $1.00; now 39c
Burk's Maple Balsam, Regular Price 25c, now 11c
Spasmoline, Regular Price 35c, now 18c
Make Man Tablets, Regular Price 50c, now 19c

	Prices. Reg.	Our		Prices. Reg.	Our		Prices. Reg.	Our
Peruna	$1.00	.70	Doan's Kidney Pills	.50	.35	Ayers' Remedy	.25	.15
Lydia Pinkham's Com.	1.00	.70	Caldwell's Syrup of Pep.	.50	.35	Danderine	.25	.15
S. S. S.	1.00	.70	King's New Discovery	.50	.35	Bromo Seltzer	.25	.15
Kilmer's Swamp Root	1.00	.70	Syrup of Figs	.50	.35	Warner's White Wine of Tar	.25	.15
Pierce's Remedies	1.00	.70	Milk's Emulsion	.50	.35	Tetlow's Face Powder	.25	.15
Mother's Friend	1.00	.70	Bromo Seltzer	.50	.35	Frostilla	.25	.15
Warner's Safe Cure	1.00	.70	Hay's Hair Health	.50	.35	Lyon's Tooth Powder	.25	.15
Caldwell's Syrup of Pep	1.00	.70	Pinex	.50	.35	Euthymol Tooth Pow.	.25	.13
King's New Discovery	1.00	.70	Marmola	.50	.35	Colgate's Talcum Pow.	.25	.15
Orange Blossom	1.00	.70	Hydrogen Peroxide	.50	.35	Grave's Tooth Powder	.25	.15
Ayers' Hair Grower	1.00	.70	Nature's Remedy	.50	.35	Castoria	35	.25
Pompeian Mass. Cream	1.00	.70	Tonsoline	.50	.35	Hydrogen Peroxide	.35	.25
Scott's Emulsion	1.00	.70	Danderine	.50	.35	Paris Green	.35	.25
Hall's Hair Renewer	1.00	.70	Antiphlogistine	.50	.35	Jayne's Vermafuge	.35	.25
Danderine	1.00	.70	Scott's Emulsion	.50	.35	Bromo Seltzer	.10	.08
Cuticura Resolvent	1.00	.70	Cuticura Resolvent	.50	.35	Bromo Caffine	.10	.09
Father John's Medicine	1.00	.70	Warner's White Wine of Tar	.50	.35	Paris Green	.10	.09
Hood's Sarsaparilla	1.00	.70	Pompeian Mass. Cream	.50	.35	Lilac Bell Talcum	.15	.07
Life Plant	1.00	.70				Shae Headache Wafers	.25	.15
Wheeler's Nerve Vitalizer	1.00	.70						

TOOTH BRUSHES.

10c size 9c
15c size 13c
25c size 19c

Exclusive agents for Dike's Remedies.

Full line Armour's Goods at Cut Prices.

CENTRAL DRUG STORE,

SUCCESSORS TO I. P. LYNDE.

Mrs. J. C. Ridenour, Prop. and Owner. Main and High, Holland Block.

NewspaperARCHIVE®
NewspaperARCHIVE®